



PARTS CATALOGUE



AL115C (5VW2) MALAYSIA



1D5VW-440EA



AL115C
PARTS CATALOGUE
©2005 by Yamaha Motor Co., Ltd.
1st edition, May 2005
All rights reserved.
Any reprinting or unauthorized use
without the written permission of
Yamaha Motor Co., Ltd.
is expressly prohibited.
Printed in Japan.

FOREWORD

This Parts Catalogue is related to the parts for the model(s) on the cover page. When you are ordering replacement parts, please refer to this Parts Catalogue and quote both part numbers and part names correctly.

1. Modifications or additions which have been made after the issue of the Parts Catalogue will be announced in the Parts News.

It is advisable that you make the necessary corrections to the Parts Catalogue according to the Parts News.

2. Abbreviations

The following abbreviations are used in this Parts Catalogue.

“UR” Use specified parts number.

“UN” Use as many as needed.

“AP” Alternate Parts

“LM” Locally Made (Parts need to be ordered locally)

“F#” Frame No. (Applicable machine No.)

“O/S” Over Size

3. The number of components for assembly

- Parts, which are to be supplied in an assembly, are listed with a dot (.) in front of the part name as shown below.
- The numeral appearing to the right of each component part indicates the quantity of parts for each assembly unit.

PART NO.	DESCRIPTION	Q'TY	REMARKS
2F5-83310-60	FRONT FLASHER LIGHT ASSY	2	
115-83311-60	.BULB (6V-18W)	1	

4. Applicable colours of graphics are represented in the “REMARKS” as shown below.

PART NO.	DESCRIPTION	Q'TY	REMARKS
2N4-24110-00-X5	FUEL TANK COMP.	2	MXR
3J1-24240-10	.GRAPHIC, FUEL TANK	1	FOR MXR

5. Note that the illustrations for reference in finding parts numbers are not to be used for assembling. When assembling, please use the applicable service manual.

6. The asterisk (*) before a reference number indicates modified items after the first edition.

FOREWORD

7. Applicable Serial No.

Frame Serial No.

Engine Serial No.

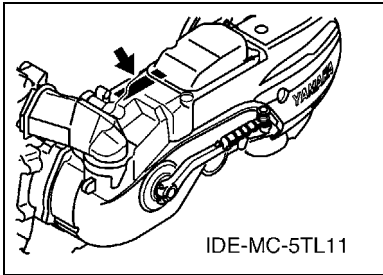
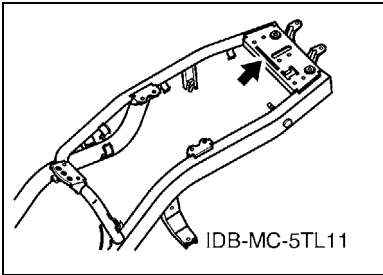

8. Applicable Colour Code (The (*) mark shows Model colour.)

Abbreviation	Colour Name	Colour Code
DPBMC(*)	DEEP PURPLISH BLUE METALLIC C	0564
SL	SILVER	0035
SMX(*)	BLACK METALLIC X	0903
VRC1(*)	VIVID RED COCKTAIL 1	0121

9. Applicable Starting Serial No.

Frame Serial No.

Serial No.	Name Of Q'ty Column	Model Code

Engine Serial No.

Serial No.	Name Of Q'ty Column	Model Code

CONTENTS

ENGINE

CYLINDER	1
CRANKSHAFT & PISTON	2
VALVE	3
CAMSHAFT & CHAIN	4
OIL PUMP	5
AIR SHROUD & FAN	6
INTAKE	7
CARBURETOR	8
EXHAUST	10
CRANKCASE	11
CRANKCASE COVER 1	13
STARTER	15
CLUTCH	16
TRANSMISSION	18

CHASSIS

FRAME	19
FENDER	20
SIDE COVER	21
REAR ARM & SUSPENSION	22
STEERING	23
FUEL TANK	25
SEAT	26
FRONT WHEEL	27
FRONT BRAKE CALIPER	28
REAR WHEEL	29
STEERING HANDLE & CABLE	30
FRONT MASTER CYLINDER	32
STAND & FOOTREST	33
LEG SHIELD	35
GENERATOR	36
STARTING MOTOR	37
FLASHER LIGHT	38
METER	39
HEADLIGHT	40
TAILLIGHT	41
HANDLE SWITCH & LEVER	42
ELECTRICAL 1	43
ELECTRICAL 2	44

INDEX

NUMERICAL INDEX	45
-----------------------	----

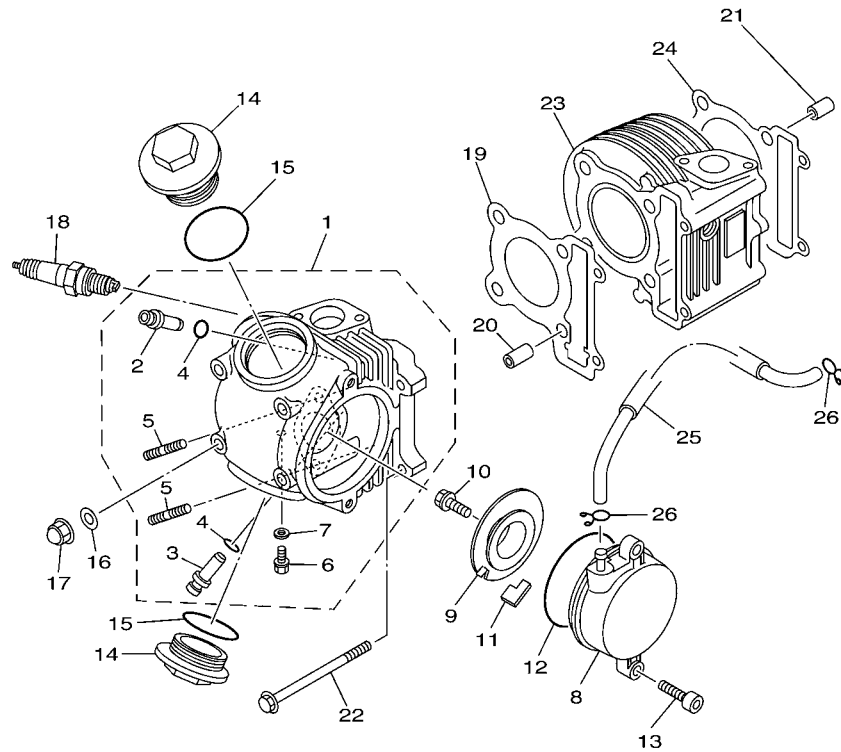

5VW3440-C010

FIG. 1 CYLINDER

REF. NO.	PART NO.	DESCRIPTION	5VW2				REMARKS
1	5TL-E1102-00	CYLINDER HEAD ASSY	1				
2	5LW-11133-10	.GUIDE, VALVE 1	1				
3	5LW-11134-10	.GUIDE, VALVE 2	1				
4	93210-09800	.O-RING	2				
5	90116-08806	.BOLT, STUD	2				
6	90153-06803	.SCREW, HEXAGON	1				
7	90430-06014	.GASKET	1				
8	5LW-E1185-00	COVER, CYLINDER HEAD SIDE 1	1				
9	5LW-E1165-00	PLATE, BREATHER	1				
10	5LW-E3185-00	BOLT, BREATHER	1				
11	5LW-E1155-00	SEAL, LABYRINTH	1				
12	93210-71462	O-RING	1				
13	91317-06020	BOLT	2				
14	4ST-E1186-00	COVER, CYLINDER HEAD SIDE 2	2				
15	93210-448G4	O-RING	2				
16	90201-08609	WASHER, PLATE	4				
17	90176-08026	NUT, CROWN	4				
18	94700-00828	PLUG SPARK (NGK C7HSA)	1				
19	5LW-E1181-00	GASKET, CYLINDER HEAD 1	1				
20	99530-10114	PIN, DOWEL	2				
21	99530-10114	PIN, DOWEL	2				
22	95027-06100	BOLT, FLANGE	2				
23	5LW-E1310-00	CYLINDER	1				
24	5MX-E1351-00	GASKET, CYLINDER	1				
25	5TL-E4987-00	HOSE	1				
26	90467-09006	CLIP	2				

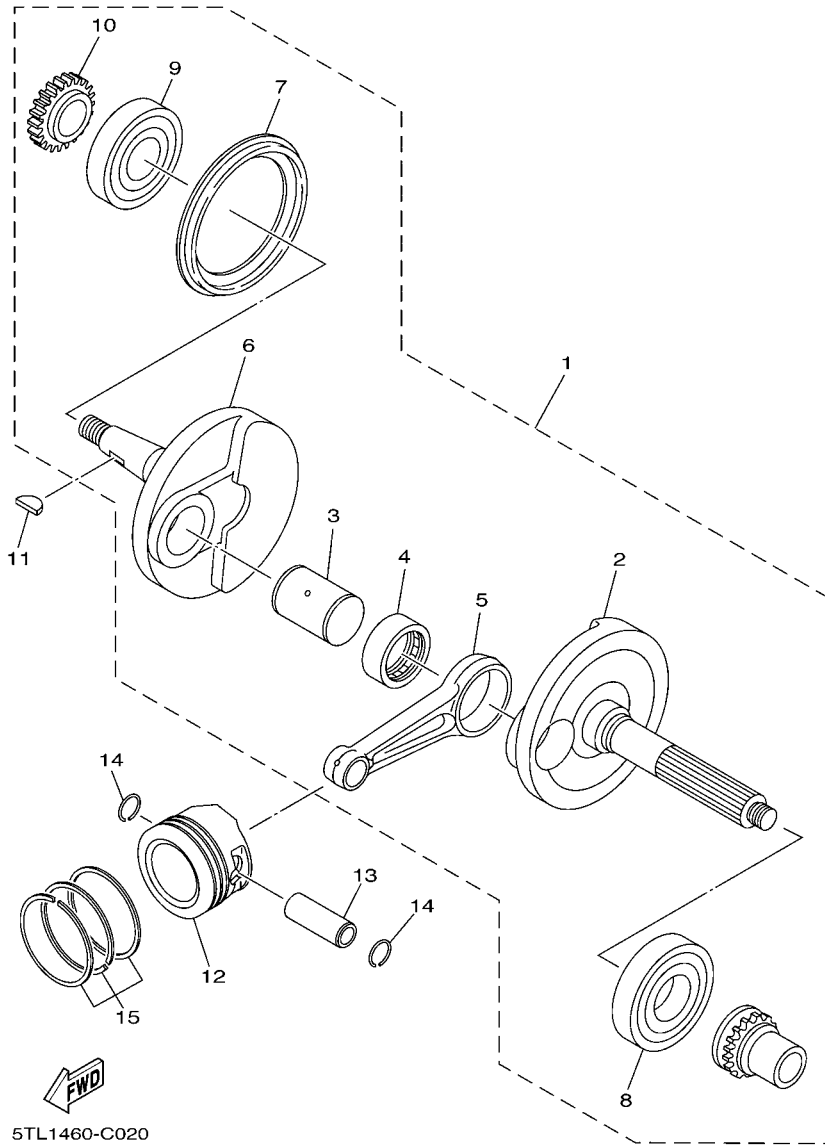

FIG. 2 CRANKSHAFT & PISTON

REF. NO.	PART NO.	DESCRIPTION	5VW2				REMARKS
1	5TL-E1400-01	CRANKSHAFT ASSY	1				
2	5TL-E1412-00	.CRANK 1	1				
3	5LW-11681-00	.PIN, CRANK 1	1				
4	93310-528Y4	.BEARING	1				
5	5MX-E1651-01	.ROD, CONNECTING	1				
6	5TL-E1422-00	.CRANK 2	1				
7	5LW-E3452-00	.COVER, ROTOR FILTER	1				
8	93306-305X3	.BEARING	1				
9	93306-372Y2	.BEARING	1				
10	5TL-E3324-00	.GEAR, PUMP DRIVE	1				
11	90280-03017	KEY, WOODRUFF	1				
12	5MX-E1631-00	PISTON (STD)	1				
	5MX-E1636-00	PISTON (0.50MM O/S)	1				AP
	5MX-E1638-00	PISTON (1.00MM O/S)	1				AP
13	5MX-E1633-10	PIN, PISTON	1				
14	93450-16068	CIRCLIP	2				
15	5MX-E1603-00	PISTON RING SET (STD)	1				
	5MX-E1605-00	PISTON RING SET (0.50MM O/S)	1				AP
	5MX-E1607-00	PISTON RING SET (1.00MM O/S)	1				AP

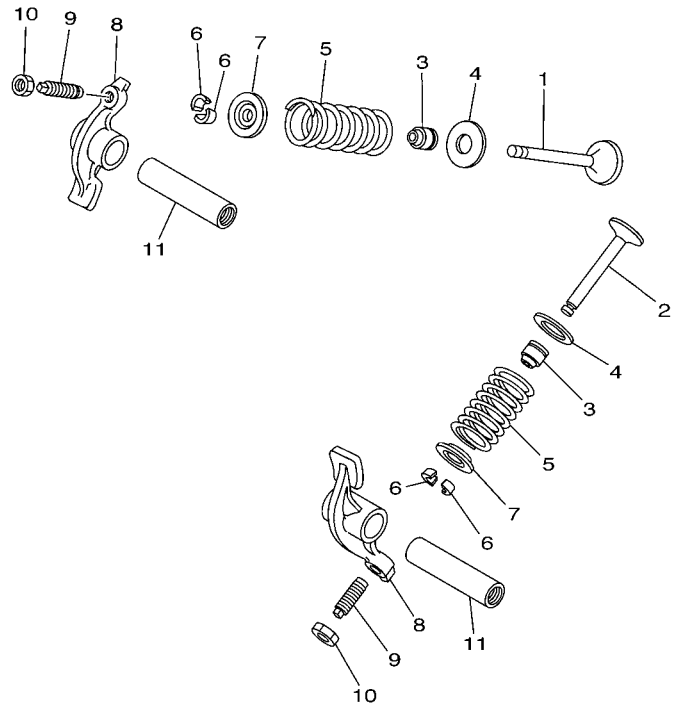
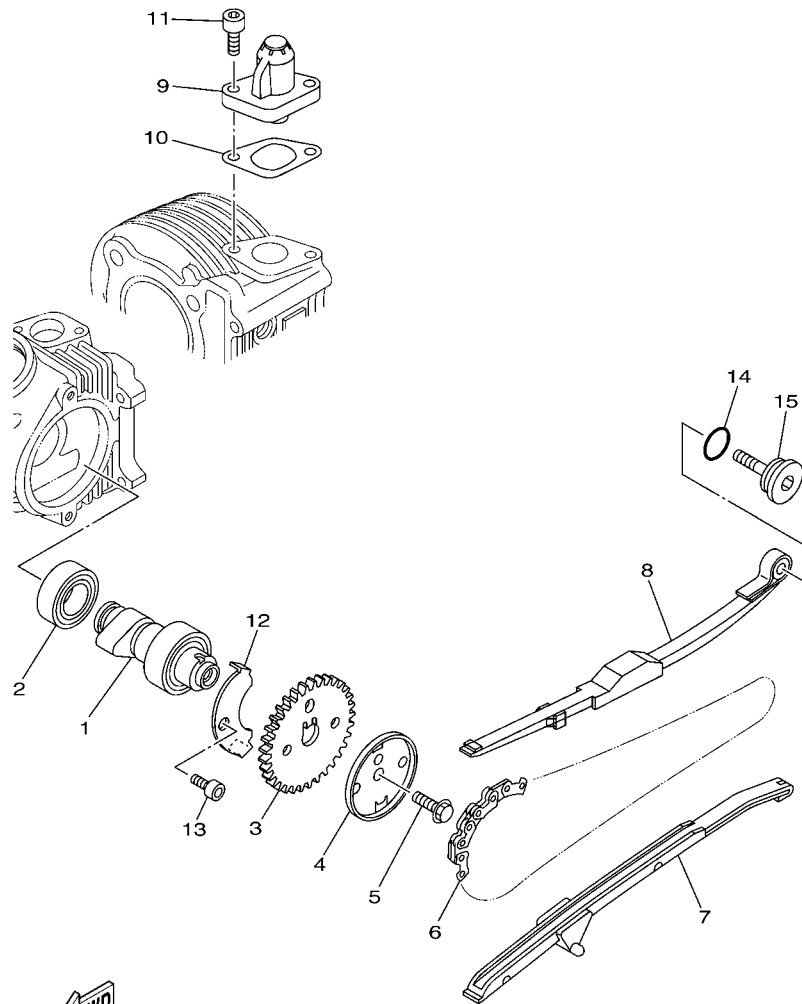

FIG. 3 VALVE

REF. NO.	PART NO.	DESCRIPTION	5VW2				REMARKS
1	5LW-E2111-00	VALVE, INTAKE	1				
2	5LW-E2121-00	VALVE, EXHAUST	1				
3	5MX-E2119-00	SEAL, VALVE STEM	2				
4	5MX-E2116-00	SEAT, VALVE SPRING	2				
5	5MX-E2113-00	SPRING, VALVE INNER	2				
6	1AA-12118-00	COTTER, VALVE	4				
7	33M-12117-00	RETAINER, VALVE SPRING	2				
8	22F-12151-10	ARM, VALVE ROCKER	2				
9	22F-12159-00	SCREW, VALVE ADJUSTING	2				
10	90170-05302	NUT	2				
11	4ST-E2156-00	SHAFT, ROCKER 2	2				



5LW1440-A031





 5TL1460-C041

FIG. 4 CAMSHAFT & CHAIN

REF. NO.	PART NO.	DESCRIPTION	5VW2				REMARKS
1	5LW-E2170-10	CAMSHAFT ASSY 1	1				
2	93306-002X2	BEARING	1				
3	5MX-E2176-00	SPROCKET, CAM CHAIN	1				
4	5MX-E1145-00	PLATE, BREATHER 2	1				
5	95817-08016	BOLT, FLANGE	1				
6	94568-A6090	CHAIN	1				
7	5VV-E2231-00	GUIDE, STOPPER 1	1				UR
	5LW-12231-00	GUIDE, STOPPER 1	1				UR
8	5MX-E2241-00	GUIDE, STOPPER 2	1				UR
	5LW-12241-00	GUIDE, STOPPER 2	1				UR
9	5MX-E2210-00	TENSIONER ASSY, CAM CHAIN	1				
10	5MX-E2213-00	GASKET, TENSIONER CASE	1				
11	91317-06016	BOLT	2				
12	5LW-E111F-00	PLATE	1				
13	91317-06012	BOLT	1				
14	93210-15862	O-RING	1				
15	4CW-E2157-00	BOLT	1				

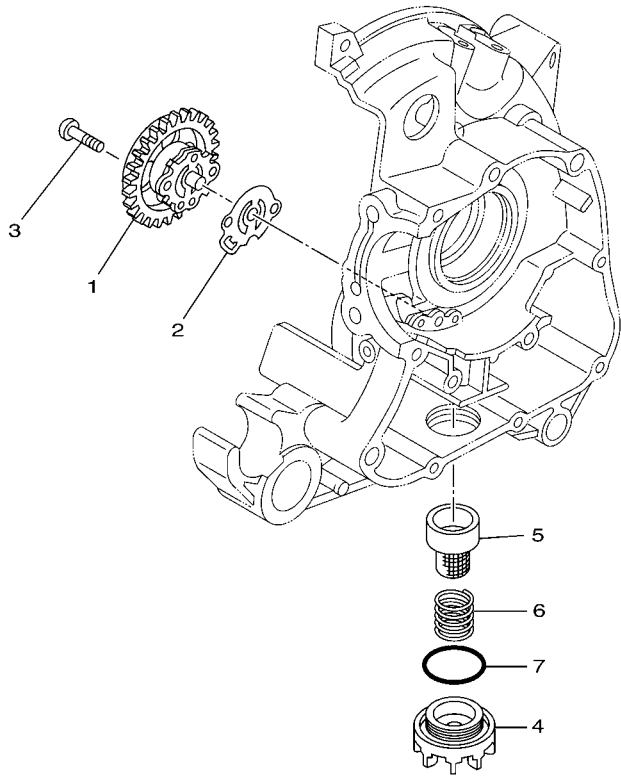
FIG. 5 OIL PUMP



REF. NO.	PART NO.	DESCRIPTION	5VW2				REMARKS
1	5MX-E3300-00	OIL PUMP ASSY	1				
2	5LW-E3475-00	GASKET	1				
3	98507-05020	SCREW, PAN HEAD	2				
4	5LW-E5351-00	PLUG, DRAIN	1				
5	5LW-E3411-00	STRAINER, OIL	1				
6	90501-16004	SPRING, COMPRESSION	1				
7	93210-29800	O-RING	1				

5TL1460-C050

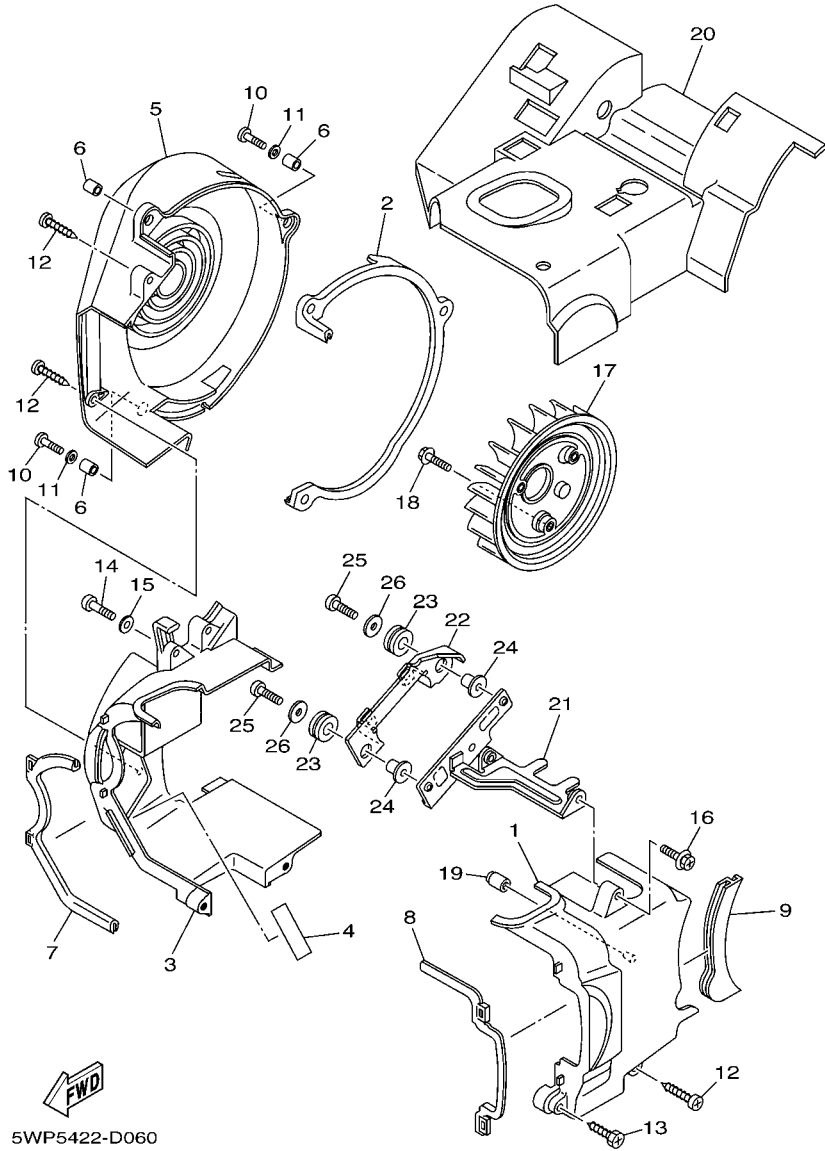
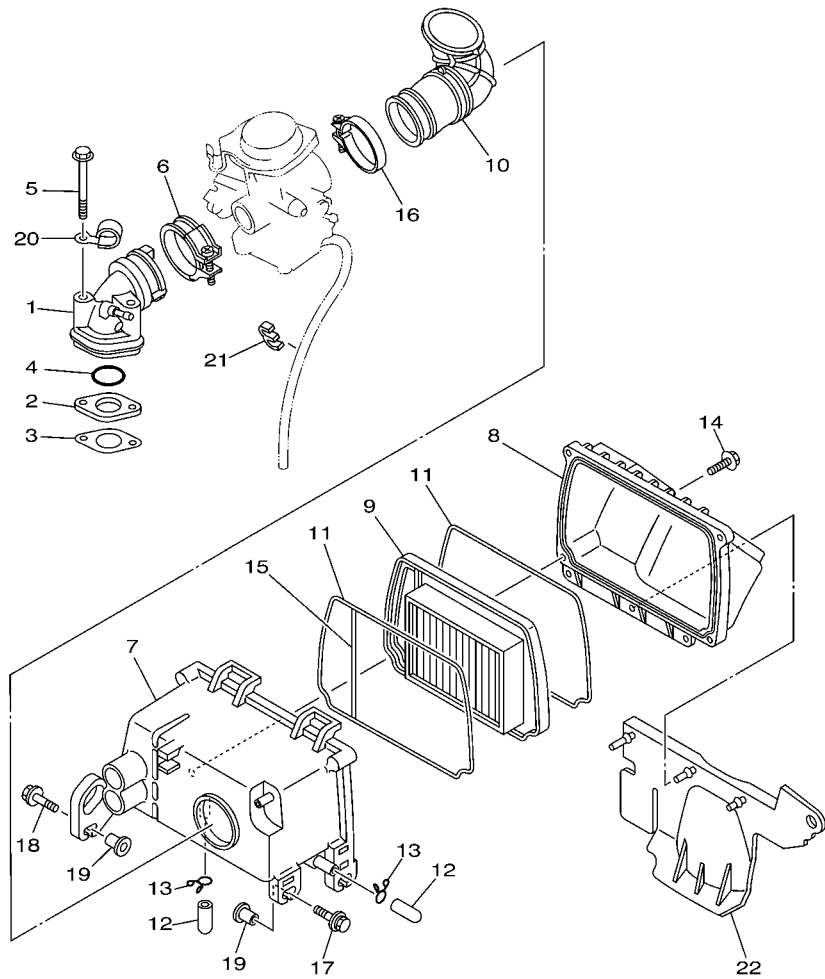

FIG. 6 AIR SHROUD & FAN

REF. NO.	PART NO.	DESCRIPTION	5W2				REMARKS
1	5LW-E2651-00	AIR SHROUD, CYLINDER 1	1				
2	5LW-E2658-00	DAMPER, AIR SHROUD 1	1				
3	5LW-E2652-00	AIR SHROUD, CYLINDER 2	1				
4	5TL-E2682-00	PROTECTOR, HEAT	1				
5	5LW-E2653-00	AIR SHROUD, CYLINDER 3	1				
6	90387-067V1	COLLAR	3				
7	5LW-E2659-02	DAMPER, AIR SHROUD 2	1				
8	5LW-E2668-02	DAMPER, AIR SHROUD 3	1				
9	5TL-E2669-00	DAMPER, AIR SHROUD 4	1				
10	98507-06020	SCREW, PAN HEAD	2				
11	92907-06600	WASHER, PLATE	2				
12	97707-60530	SCREW, TAPPING	3				
13	97707-60430	SCREW, TAPPING	1				
14	98507-06025	SCREW, PAN HEAD	1				
15	92907-06600	WASHER, PLATE	1				
16	90119-06086	BOLT, WITH WASHER	1				
17	5LW-E2611-00	FAN	1				
18	95027-06012	BOLT, FLANGE	3				
19	5LW-E3569-00	PLUG, BLIND	1				
20	5TL-E2631-10	DEFLECTOR 1	1				
21	5TL-E2681-10	PLATE	1				
22	5TL-E2633-00	PLATE	1				
23	90480-14817	GROMMET	2				
24	90387-06052	COLLAR	2				
25	98507-06020	SCREW, PAN HEAD	2				
26	90201-06057	WASHER, PLATE	2				



5TL1460-C070

FIG. 7 INTAKE

REF. NO.	PART NO.	DESCRIPTION	5VW2				REMARKS
1	5TL-E3585-00	MANIFOLD	1				
2	5MX-E3595-00	JOINT	1				
3	5LW-E3556-10	GASKET, MANIFOLD	1				
4	93210-25805	O-RING	1				
5	95817-06065	BOLT, FLANGE	2				
6	5VV-E3474-00	BAND	1				
7	5VW-E4411-00	CASE, AIR CLEANER 1	1				
8	5VW-E4412-00	CAP, CLEANER CASE 1	1				
9	5VV-E4450-00	ELEMENT ASSY, AIR CLEANER	1				
10	5VW-E4453-00	JOINT, AIR CLEANER 1	1				
11	5VW-E4452-00	SEAL	2				
12	5VV-E443E-00	PIPE, DRAIN	2				
13	90467-11019	CLIP	2				
14	90163-05803	SCREW, TAPPING	4				
15	5VW-E4462-00	SEAL	1				
16	5VV-E3575-00	BAND	1				
17	90119-06182	BOLT, WITH WASHER	2				
18	90119-06211	BOLT, WITH WASHER	1				
19	90387-06891	COLLAR	3				
20	90465-06376	CLAMP	1				
21	90464-60810	CLAMP	1				
22	5VV-F1691-00	FLAP	1				

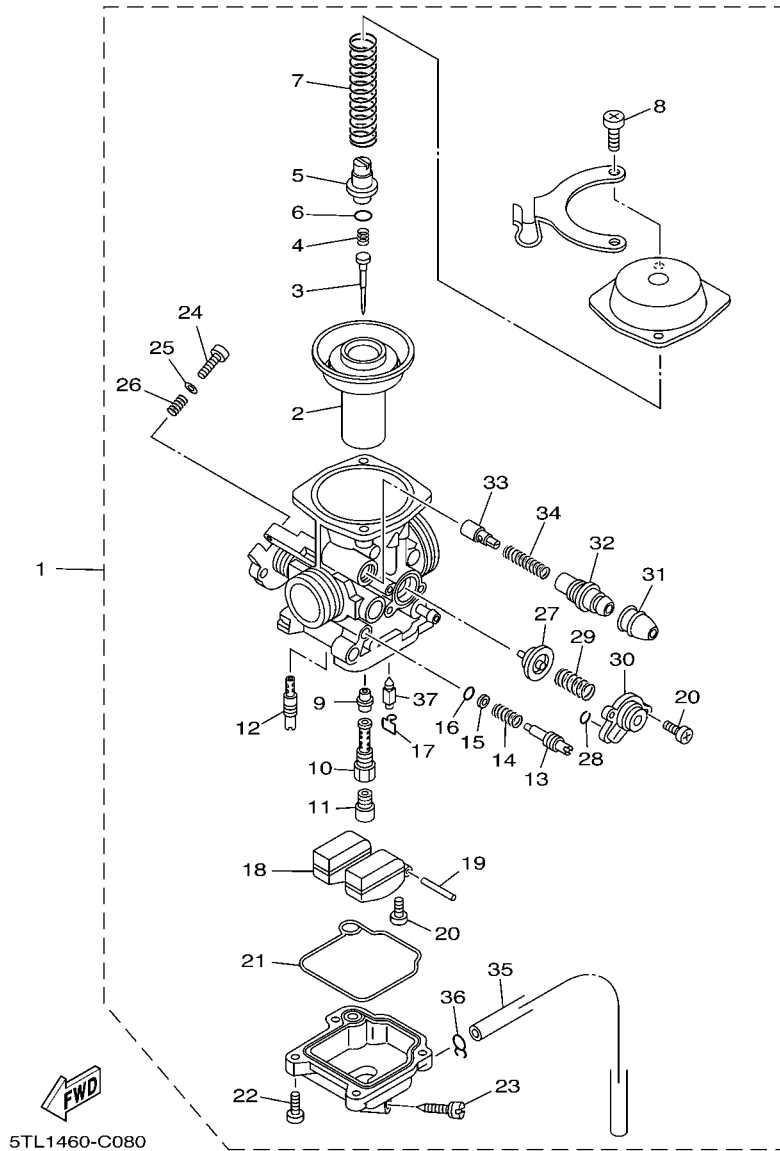
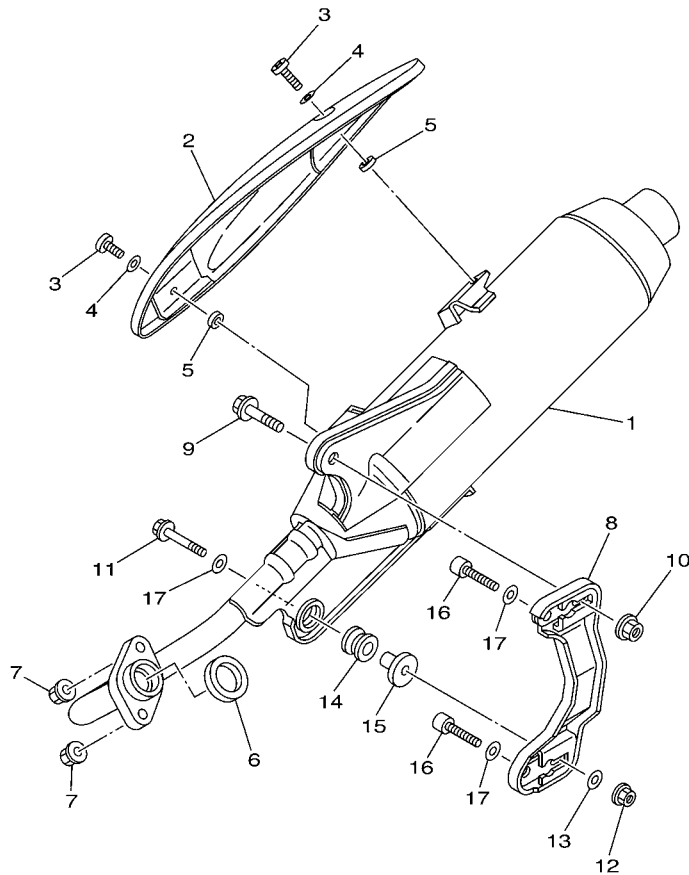

FIG. 8 CARBURETOR

REF. NO.	PART NO.	DESCRIPTION	5VW2				REMARKS
1	5VW-E4901-01	CARBURETOR ASSY 1	1				
2	5TL-E4940-00	.DIAPHRAGM ASSY	1				
3	5TL-E4116-00	.NEEDLE	1				
4	5TY-E4133-00	.SPRING, THROTTLE STOP	1				
5	5TL-E4936-00	.SEAT, SPRING	1				
6	3TJ-14564-40	.O-RING	1				
7	5TL-E4933-00	.SPRING, DIAPHRAGM	1				
8	5TL-E4D25-00	.SCREW, PAN HEAD	2				
9	5TL-E4947-00	.JET, NEEDLE	1				
10	5TL-E414G-00	.PIPE, MAIN BREED	1				
11	5TL-E4943-29	.JET, MAIN (#110)	1				
12	5TL-E4948-02	.JET (#38)	1				
13	5TL-E4923-00	.SCREW, PILOT	1				
14	4JH-14160-00	.COIL, SPRING	1				
15	3TJ-14952-40	.WASHER	1				
16	3TJ-14562-40	.O-RING	1				
17	663-14159-00	.CLIP	1				
18	5TL-E4985-00	.FLOAT	1				
19	676-14548-00	.PIN, FLOAT ARM	1				
20	688-14592-00	.SCREW	3				
21	5TL-E4984-00	.GASKET, FLOAT CHAMBER	1				
22	98502-04012	.SCREW, PAN HEAD	4				
23	5TL-E4191-00	.PLUG, DRAIN	1				
24	5TL-E4922-00	.SCREW, THROTTLE	1				
25	4TV-14557-00	.WASHER	1				
26	5TL-E4531-00	.SPRING, ADJUST SCREW	1				
27	5TL-E4170-00	.DIAPHRAGM ASSY	1				

FIG. 9 EXHAUST



5TL1460-C090

REF. NO.	PART NO.	DESCRIPTION	5VW2				REMARKS
1	5VW-E4610-00	EXHAUST PIPE ASSY 1	1				
2	5VV-E4718-00	PROTECTOR, MUFFLER 1	1				
3	98980-06012	SCREW, BIND	2				
4	92903-06200	WASHER, PLAIN	2				
5	90201-05016	WASHER, PLATE	2				
6	5LW-E4613-00	GASKET, EXHAUST PIPE	1				
7	95707-08500	NUT, FLANGE	2				
8	5VW-E4770-00	STAY, MUFFLER 1	1				
9	95817-10035	BOLT, FLANGE	1				
10	95707-10500	NUT, FLANGE	1				
11	95817-08045	BOLT, FLANGE	1				
12	90179-08577	NUT	1				
13	90201-081R9	WASHER, PLATE	1				
14	5VW-E4747-00	DAMPER, MUFFLER	1				
15	5VV-E479M-00	COLLAR 1	1				
16	91317-08035	BOLT	2				
17	90201-086P8	WASHER, PLATE	3				

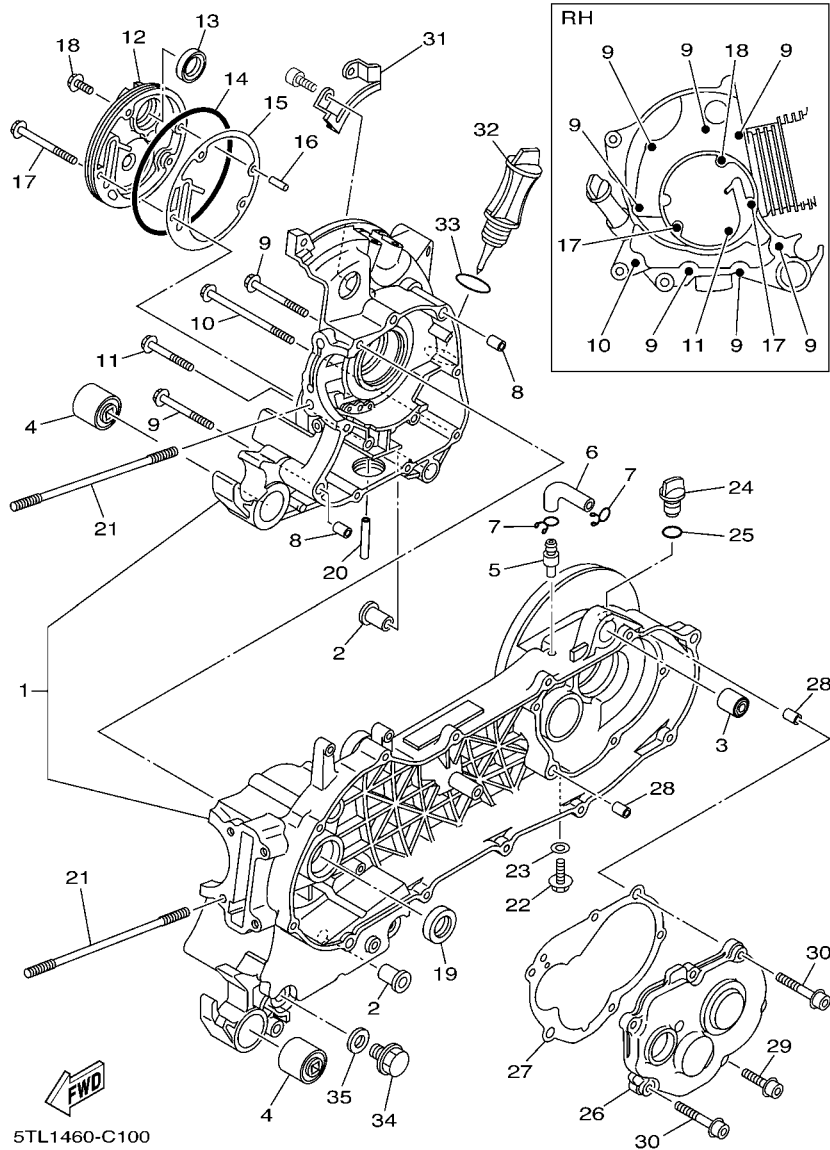

FIG. 10 CRANKCASE

REF. NO.	PART NO.	DESCRIPTION	5VW2				REMARKS
1	5TL-E5150-10	CRANKCASE ASSY	1				
2	5MX-F7121-00	BUSH	2				
3	164-22216-00	BUSH, REAR SHOCK ABSORBER	1				
4	5TL-F2123-00	BUSH 1	2				
5	5TL-E5371-00	BREATHER	1				
6	5TL-E5373-00	PIPE, BREATHER	1				
7	90467-11106	CLIP	2				
8	99530-10114	PIN, DOWEL	2				
9	95027-06060	BOLT, FLANGE	7				
10	95027-06100	BOLT, FLANGE	1				
11	95027-06050	BOLT, FLANGE	1				
12	5LW-E5417-00	COVER, CAP	1				
13	93102-19800	OIL SEAL	1				
14	93211-07800	O-RING	1				
15	5MX-E5453-00	GASKET	1				
16	99480-05010	PIN	1				
17	95027-06070	BOLT, FLANGE	2				
18	95027-06016	BOLT, FLANGE	1				
19	93102-22810	OIL SEAL	1				
20	5LW-E3416-00	PIPE, OIL 1	1				
21	5MX-E1391-00	BOLT, STUD 1	4				
22	95817-08016	BOLT, FLANGE	1				
23	90430-08119	GASKET	1				
24	5LW-E5363-00	PLUG, OIL	1				
25	93210-148H8	O-RING	1				
26	5LW-E5421-00	COVER, CRANKCASE 2	1				
27	5LW-E5461-00	GASKET, CRANKCASE COVER 2	1				

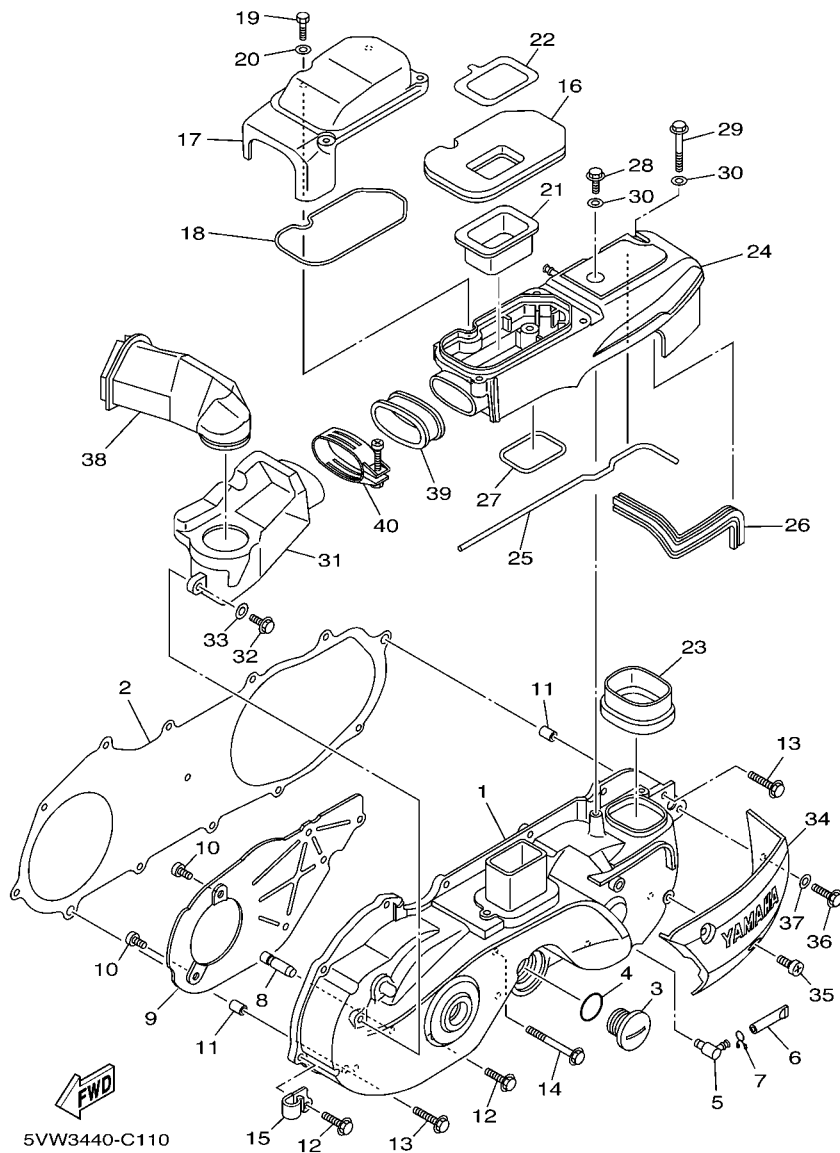
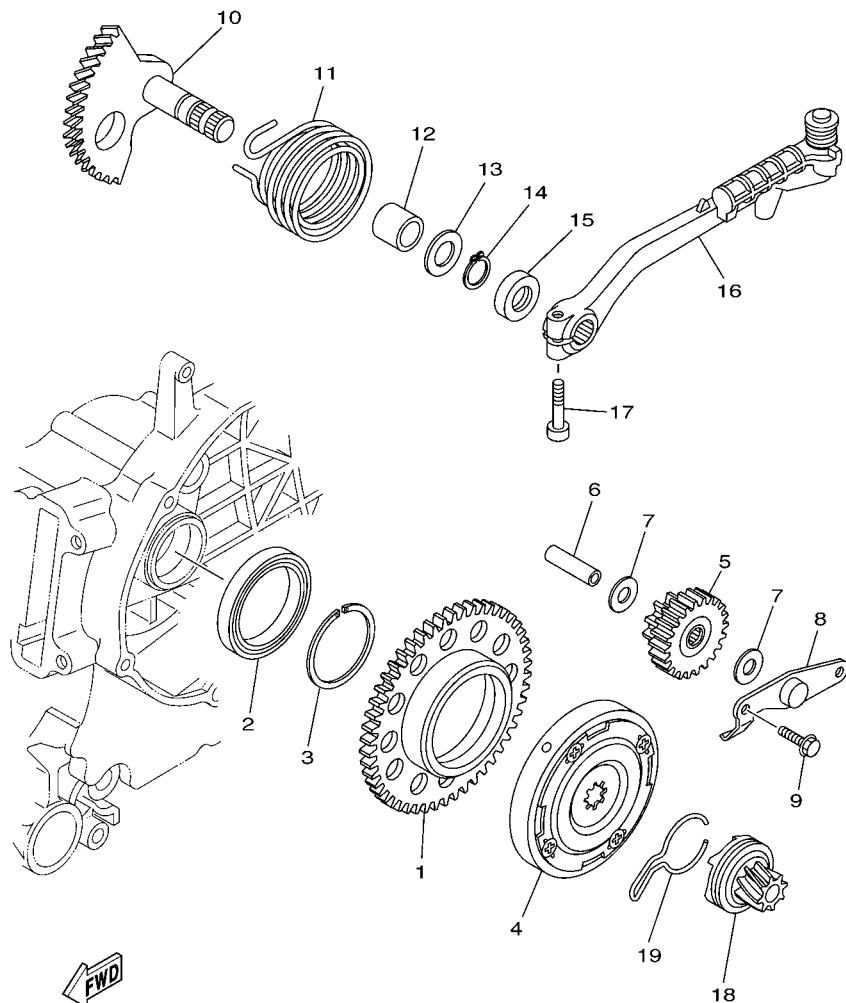

FIG. 11 CRANKCASE COVER 1

REF. NO.	PART NO.	DESCRIPTION	5VW2				REMARKS
1	5TL-E5411-00	COVER, CRANKCASE 1	1				
2	5MX-E5451-00	GASKET, CRANKCASE COVER 1	1				
3	90340-32805	PLUG, STRAIGHT SCREW	1				
4	93210-328G3	O-RING	1				
5	5LW-E5371-01	BREATHER	1				
6	4ST-E443E-00	PIPE, DRAIN	1				
7	90467-11106	CLIP	1				
8	5LW-15659-01	SHAFT	1				
9	5TL-E5191-00	PLATE	1				
10	98907-06010	SCREW, BIND	6				
11	99530-10114	PIN, DOWEL	2				
12	95027-06025	BOLT, FLANGE	10				
13	95027-06035	BOLT, FLANGE	2				
14	95027-06060	BOLT, FLANGE	1				
15	90462-10802	CLAMP	1				
16	5TL-E5407-00	ELEMENT 1	1				
17	5TL-E5333-00	COVER	1				
18	5TL-E5472-00	SEAL, AIR DUCT	1				
19	97007-05020	BOLT	4				
20	92907-05600	WASHER, PLATE	4				
21	5TL-E5404-00	GUIDE, ELEMENT	1				
22	5TL-E5497-00	PLATE, DUST SEAL	1				
23	5TL-E5475-00	DUCT, AIR	1				
24	5VV-E5492-00	COVER	1				
25	5VW-E5315-00	SEAL, CRANKCASE	1				
26	5VW-E5379-00	SEAL, CRANKCASE	1				
27	5VW-E5494-00	SEAL, PROTECTOR	1				



5VV2431-D120

FIG. 12 STARTER

REF. NO.	PART NO.	DESCRIPTION	5VW2				REMARKS
1	5TL-E5524-00	WHEEL, STARTER	1				
2	93306-809Y0	BEARING	1				
3	93440-45188	CIRCLIP	1				
4	5VV-E5570-10	STARTER CLUTCH ASSY	1				
5	5MX-E5650-00	IDLE GEAR ASSY	1				
6	5MX-E5521-00	SHAFT 1	1				
7	90201-10018	WASHER, PLATE	2				
8	5LW-E5532-00	PLATE, IDLE GEAR	1				
9	95027-06012	BOLT, FLANGE	2				
10	5TL-E5601-10	KICK SHAFT ASSY	1				
11	90508-32768	SPRING, TORSION	1				
12	90380-15800	BUSH, SOLID	1				
13	90201-154E8	WASHER, PLATE (T=1.0)	1				
14	99009-15400	CIRCLIP	1				
15	93102-15801	OIL SEAL	1				
16	5TL-E5620-00	KICK CRANK ASSY	1				
17	91317-06025	BOLT	1				
18	4VP-E5630-00	KICK PINION ASSY	1				
19	5LW-15673-00	CLIP	1				

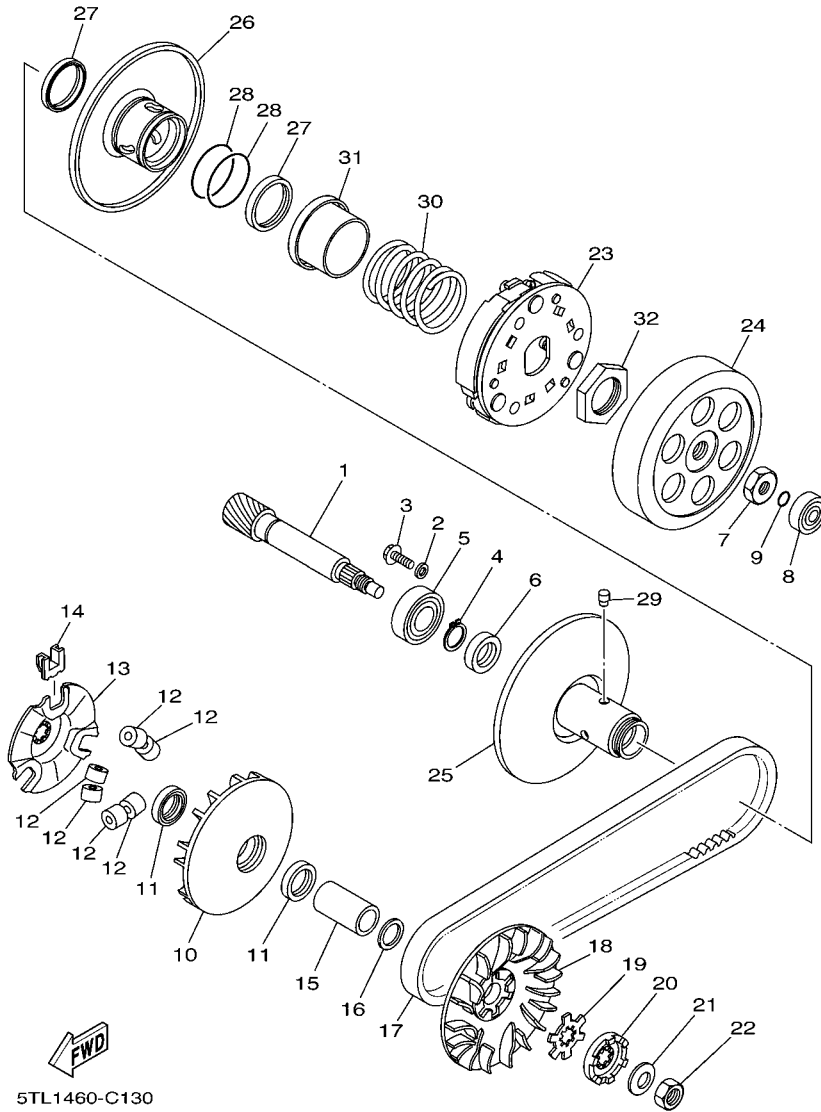

5TL1460-C130

FIG. 13 CLUTCH

REF. NO.	PART NO.	DESCRIPTION	5W2				REMARKS
1	5LW-E6111-00	GEAR, PRIMARY DRIVE	1				
2	90201-06060	WASHER, PLATE	1				
3	95027-06010	BOLT, FLANGE	1				
4	99009-17400	CIRCLIP	1				
5	93306-203YY	BEARING	1				
6	93102-17803	OIL SEAL	1				
7	90170-10317	NUT	1				
8	93300-638Y6	BEARING	1				
9	93210-06800	O-RING	1				
10	5LW-E7620-00	PRIMARY SLIDING SHEAVE COMP.	1				
11	93101-21803	OIL SEAL	2				
12	5LW-17632-00	WEIGHT	6				
13	5TL-E7623-00	CAM	1				
14	5LW-17653-00	SLIDER	3				
15	90387-16009	COLLAR	1				
16	90201-16008	WASHER, PLATE	1				
17	5TL-E7641-01	V-BELT	1				
18	5TL-E7611-00	SHEAVE, PRIMARY FIXED	1				
19	90214-14002	WASHER, CLAW	1				
20	5MX-E5657-00	CLUTCH, ONEWAY	1				
21	90208-12050	WASHER, CONICAL SPRING	1				
22	95307-12700	NUT	1				
23	5TL-E6620-02	CLUTCH CARRIER ASSY	1				
24	5TL-E6611-02	CLUTCH HOUSING COMP.	1				
25	5TL-E7660-00	SECONDARY FIXED SHEAVE COMP.	1				
26	5TL-E7670-00	SECONDARY SLIDING SHEAVE	1				
27	5TL-E7465-00	SEAL, FELT	2				

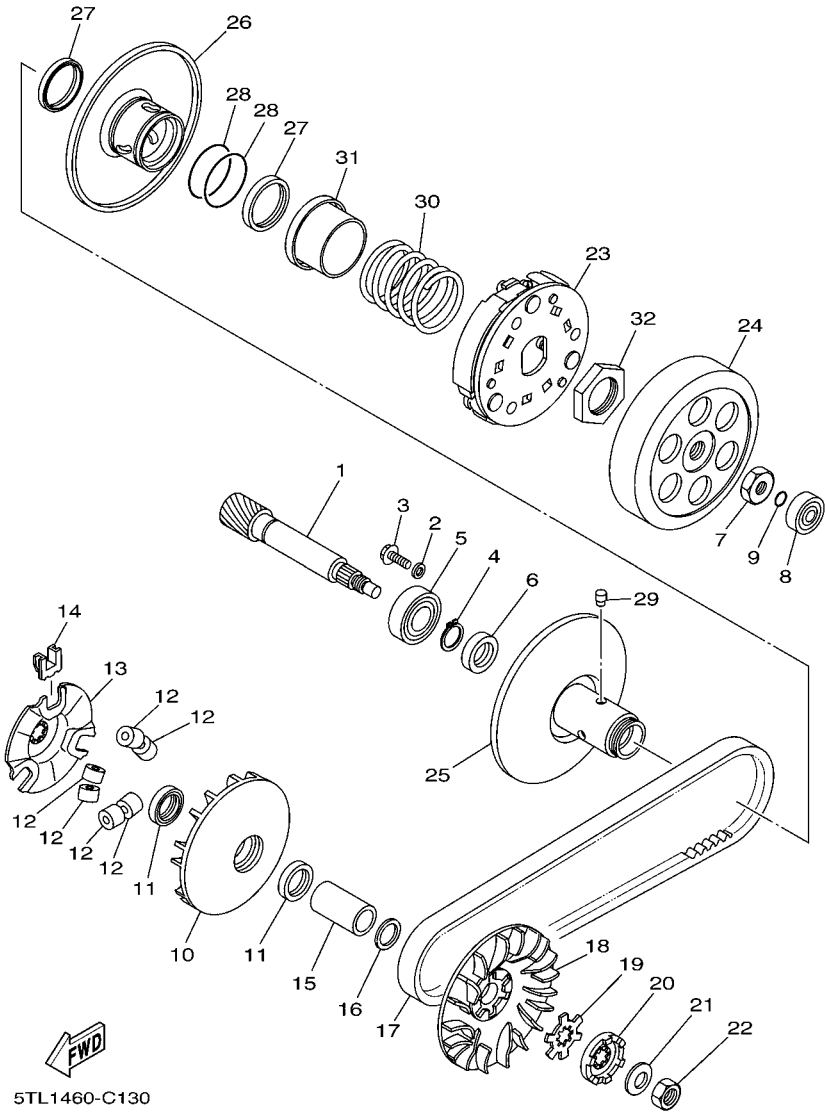
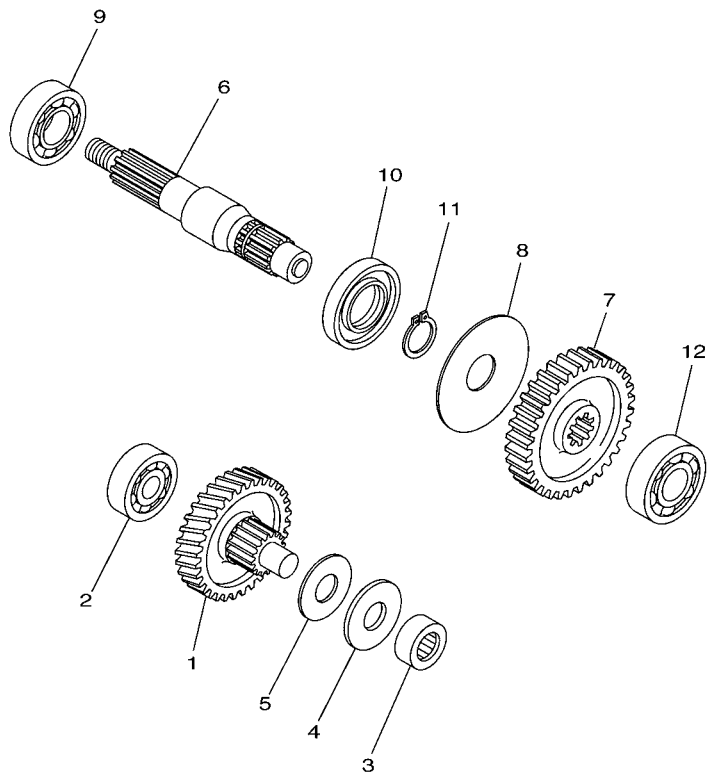

FIG. 13 CLUTCH

REF. NO.	PART NO.	DESCRIPTION	5VW2					REMARKS
28	5TL-E7465-10	SEAL, FELT	2					
29	5TL-E7664-00	PIN, GUIDE	3					
30	5TL-E7683-00	SPRING, SECONDARY	1					
31	5TL-E7684-00	SEAT, SECONDARY SPRING	1					
32	5TL-E7668-00	NUT	1					
<hr/>								
<hr/>								
<hr/>								
<hr/>								
<hr/>								
<hr/>								
<hr/>								
<hr/>								
<hr/>								

FIG. 14 TRANSMISSION



REF. NO.	PART NO.	DESCRIPTION	5VW2				REMARKS
1	5TL-E7410-00	MAIN AXLE COMP. (13T/47T)	1				
2	93306-301YS	BEARING	1				
3	93311-315Y6	BEARING	1				
4	90201-15008	WASHER, PLATE	1				
5	90201-15016	WASHER, PLATE	1				
6	5TL-E7421-10	AXLE, DRIVE	1				
7	5TL-E7211-00	GEAR, 1ST WHEEL (43T)	1				
8	90208-21002	WASHER, CONICAL SPRING	1				
9	93306-004XD	BEARING	1				
10	93102-26800	OIL SEAL	1				
11	93410-20070	CIRCLIP	1				
12	93306-203YY	BEARING	1				

5VV2431-D140

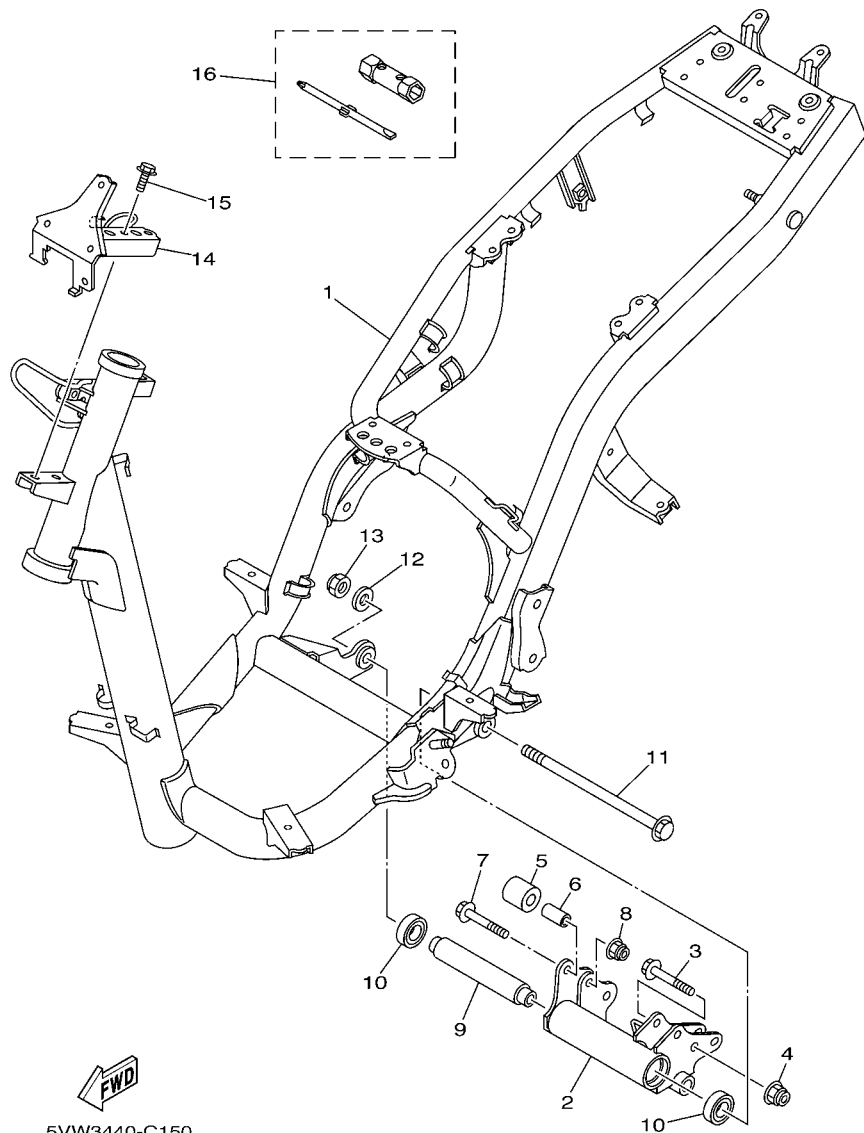
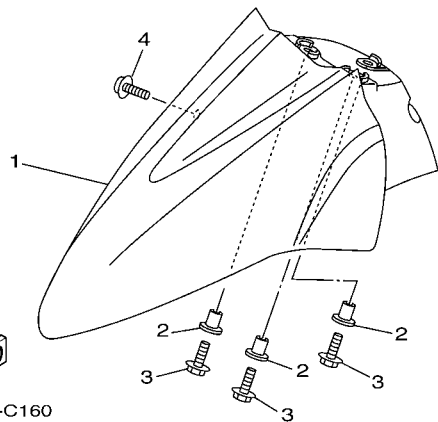
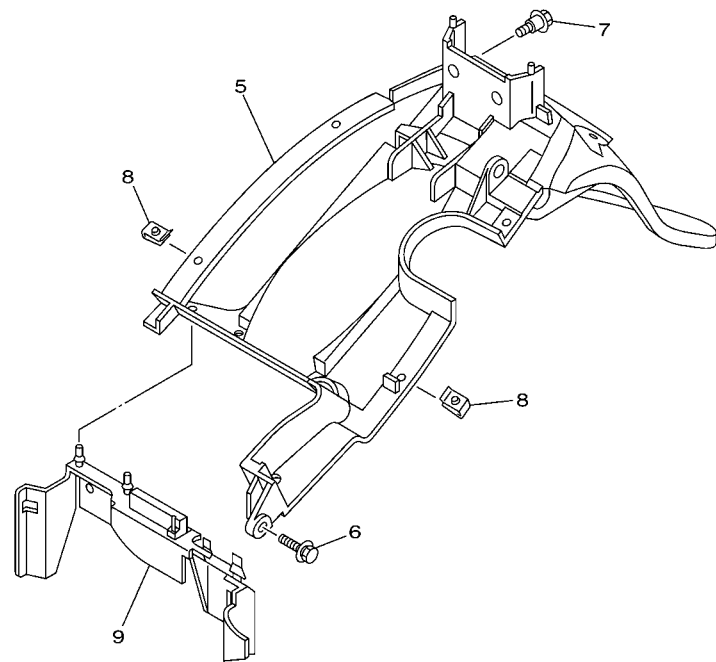

FIG. 15 FRAME

REF. NO.	PART NO.	DESCRIPTION	5VW2				REMARKS
1	5VW-F1110-50	FRAME COMP.	1				
2	5VV-F1410-00	ENGINE BRACKET COMP.	1				
3	90105-10066	BOLT, FLANGE	2				
4	95607-10200	NUT, U FLANGE	2				
5	5LW-F7114-00	STOPPER, MAIN STAND	2				
6	90387-08754	COLLAR	2				
7	90105-08048	BOLT, FLANGE	2				
8	95607-08200	NUT, SELF-LOCKING	2				
9	5VW-F1459-00	SPACER	1				
10	93306-003X7	BEARING	2				
11	5HN-25381-00	AXLE, WHEEL	1				
12	90201-12688	WASHER, PLATE	1				
13	90185-12061	NUT, SELF-LOCKING	1				
14	5VW-F8356-00	STAY 1	1				
15	95807-06010	BOLT, FLANGE	2				
16	5VW-F8100-00	TOOL KIT	1				



5TL1460-C160

FIG. 16 FENDER

REF. NO.	PART NO.	DESCRIPTION	5VW2			REMARKS
1	5VW-F1511-00-P0	FENDER, FRONT	1			UR VRC1
	5VW-F1511-00-P4	FENDER, FRONT	1			UR DPBMC
	5VW-F1511-00-P5	FENDER, FRONT	1			UR SMX
2	90387-06854	COLLAR	3			
3	95807-06014	BOLT, FLANGE	3			
4	90159-06181	SCREW, WITH WASHER	1			
5	5VW-F1611-00	FENDER, REAR	1			
6	90119-06044	BOLT, WITH WASHER	1			
7	90109-063F1	BOLT	2			
8	90183-05805	NUT, SPRING	4			
9	5VV-F1621-00	FLAP	1			

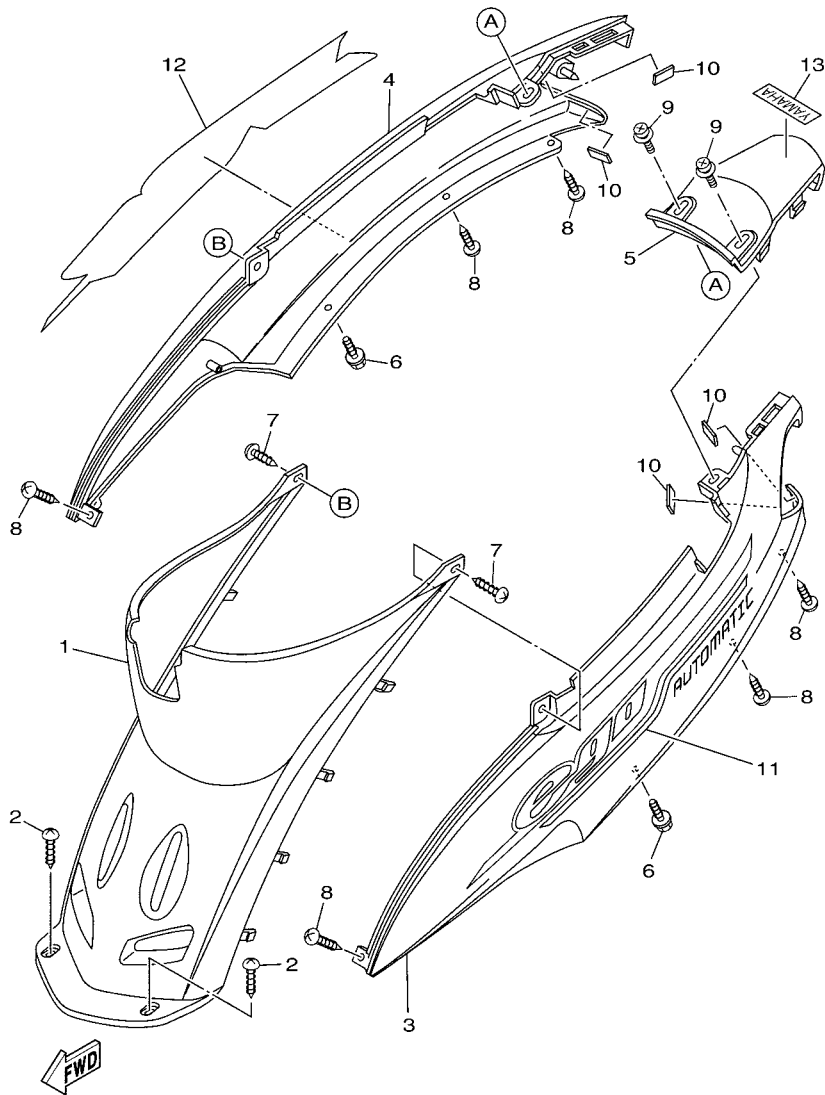

5VW2440-D170

FIG. 17 SIDE COVER

REF. NO.	PART NO.	DESCRIPTION	5VW2				REMARKS
1	5VV-F1711-00	COVER, SIDE 1	1				
2	97707-50012	SCREW, TAPPING	2				
3	5VV-F1721-00-P0	COVER, SIDE 2	1				UR VRC1
	5VV-F1721-00-P3	COVER, SIDE 2	1				UR DPBMC
	5VV-F1721-00-PA	COVER, SIDE 2	1				UR SMX
4	5VV-F1731-00-P0	COVER, SIDE 3	1				UR VRC1
	5VV-F1731-00-P3	COVER, SIDE 3	1				UR DPBMC
	5VV-F1731-00-PA	COVER, SIDE 3	1				UR SMX
5	5VV-F1741-00-P0	COVER, SIDE 4	1				UR VRC1
	5VV-F1741-00-P3	COVER, SIDE 4	1				UR DPBMC
	5VV-F1741-00-PA	COVER, SIDE 4	1				UR SMX
6	90163-05005	SCREW, TAPPING	2				
7	97707-50016	SCREW, TAPPING	2				
8	97707-50012	SCREW, TAPPING	6				
9	90159-06067	SCREW, WITH WASHER	2				
10	5VW-F1746-00	DAMPER	4				
11	5VW-F173E-40	GRAPHIC 1	1				UR FOR VRC1
	5VW-F173E-50	GRAPHIC 1	1				UR FOR DPBMC
	5VW-F173E-60	GRAPHIC 1	1				UR FOR SMX
12	5VW-F173F-40	GRAPHIC 2	1				UR FOR VRC1
	5VW-F173F-50	GRAPHIC 2	1				UR FOR DPBMC
	5VW-F173F-60	GRAPHIC 2	1				UR FOR SMX
13	5LW-F153E-20	EMBLEM, YAMAHA	1				

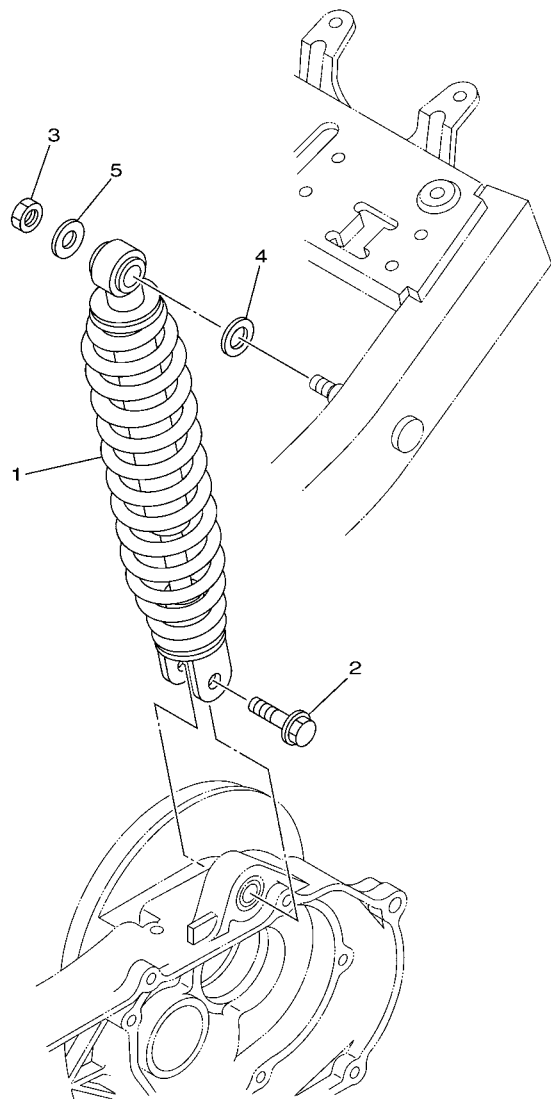

5TL1460-C180

FIG. 18 REAR ARM & SUSPENSION

REF. NO.	PART NO.	DESCRIPTION	5VW2				REMARKS
1	5VW-F2210-00	SHOCK ABSORBER ASSY, REAR	1				
2	90105-08121	BOLT, FLANGE	1				
3	95307-10600	NUT	1				
4	90201-12190	WASHER, PLATE	1				
5	90201-106F2	WASHER, PLATE	1				
<hr style="border-top: 1px dashed black;"/>							
<hr style="border-top: 1px dashed black;"/>							
<hr style="border-top: 1px dashed black;"/>							
<hr style="border-top: 1px dashed black;"/>							
<hr style="border-top: 1px dashed black;"/>							
<hr style="border-top: 1px dashed black;"/>							
<hr style="border-top: 1px dashed black;"/>							
<hr style="border-top: 1px dashed black;"/>							
<hr style="border-top: 1px dashed black;"/>							
<hr style="border-top: 1px dashed black;"/>							

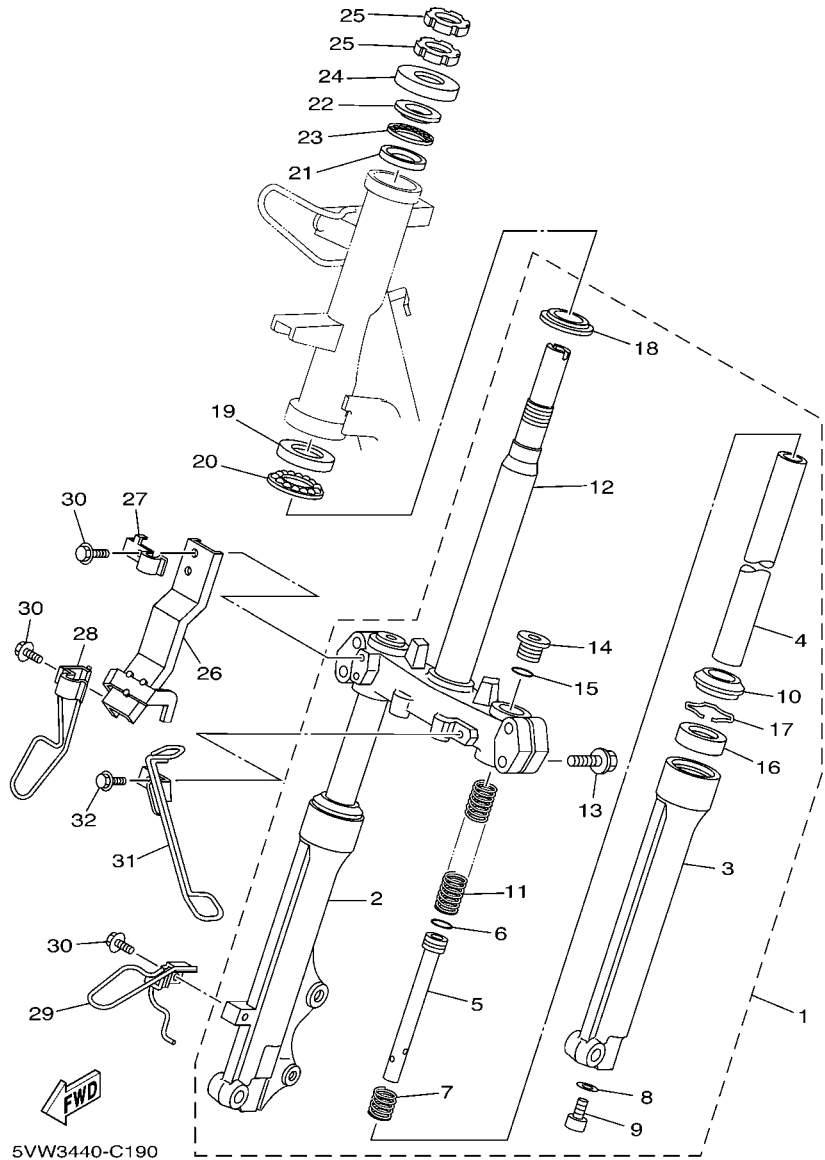

FIG. 19 STEERING

REF. NO.	PART NO.	DESCRIPTION	5VW2				REMARKS
1	5VW-F3100-00	FRONT FORK ASSY	1				
2	5VW-F3136-00	.TUBE, OUTER (RIGHT)	1				
3	5VW-F3126-00	.TUBE, OUTER (LEFT)	1				
4	5VW-F3110-00	.INNER TUBE COMP.1	2				
5	5VW-F3170-00	.CYLINDER COMP., FRONT FORK	2				
6	2JG-F3157-00	.RING, PISTON	2				
7	5LL-F3152-00	.SPRING, SUB	2				
8	509-F3158-L0	.GASKET	2				
9	278-F3181-50	.BOLT, HEXAGON SOCKET HEAD	2				
10	5LL-F3144-00	.SEAL, DUST	2				
11	5VW-F3141-00	.SPRING, FRONT FORK	2				
12	5VW-F3340-00	.UNDER BRACKET COMP.	1				
13	5VW-F3346-00	.BOLT 1	4				
14	5VW-F3111-00	.BOLT, CAP	2				
15	2JG-F3147-00	.O-RING	2				
16	4UV-F3145-00	.OIL SEAL	2				
17	1T8-F3156-00	.CLIP, OIL SEAL	2				
18	156-23411-00	.RACE, BALL 1	1				
19	156-23412-00	RACE, BALL 2	1				
20	5TL-2341E-00	RETAINER, BALL BEARING	1				
21	22F-23412-01	RACE, BALL 2	1				
22	22F-23411-01	RACE, BALL 1	1				
23	5TL-2341E-10	RETAINER, BALL BEARING	1				
24	5VV-F3416-00	COVER, BALL RACE 2	1				
25	90179-25802	NUT	2				
26	5VW-F334G-00	BRACKET 1	1				
27	5VW-F5875-00	HOLDER, BRAKE HOSE 1	1				

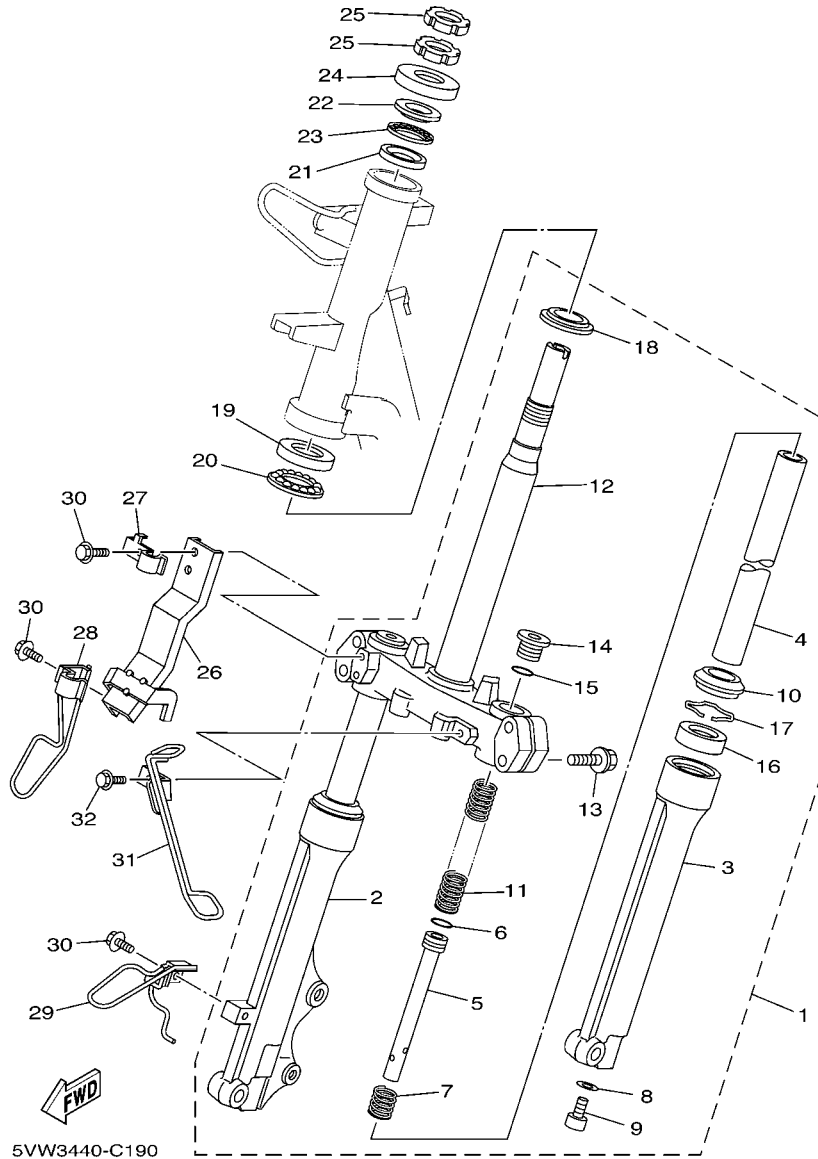
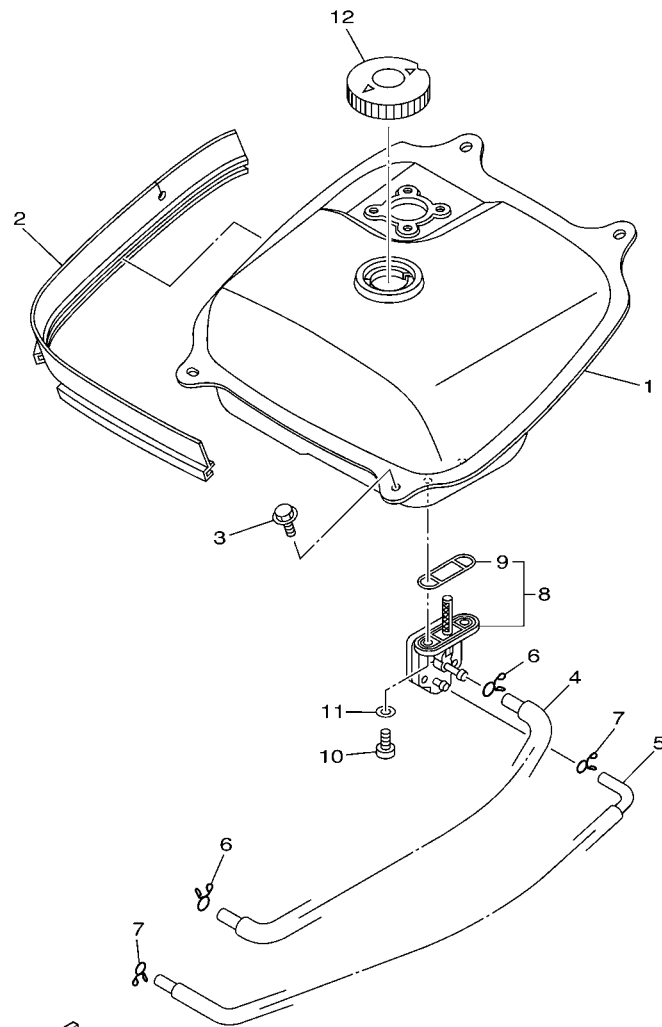

FIG. 19 STEERING

REF. NO.	PART NO.	DESCRIPTION	5VW2				REMARKS
28	5VW-F5876-00	HOLDER, BRAKE HOSE 2	1				
29	5VW-F5887-00	HOLDER, BRAKE HOSE	1				
30	95807-06012	BOLT, FLANGE	4				
31	5TL-F1161-00	HOLDER, CABLE	1				
32	95807-06012	BOLT, FLANGE	1				



5TL1460-C200

FIG. 20 FUEL TANK

REF. NO.	PART NO.	DESCRIPTION	5VW2				REMARKS
1	5TL-F4110-00	FUEL TANK COMP.	1				
2	5VW-F4188-00	MOLD, FUEL TANK	1				
3	95807-06012	BOLT, FLANGE	2				
4	5VW-F4311-00	PIPE, FUEL 1	1				
5	5VW-F4312-00	PIPE 2	1				
6	90467-09006	CLIP	2				
7	90467-08075	CLIP	2				
8	4TT-F4500-00	FUEL COCK ASSY 1	1				
9	4X8-24512-00	.O-RING	1				
10	90149-06011	SCREW	2				
11	90202-05193	WASHER, PLATE	2				
12	4YY-F4610-00	CAP ASSY	1				

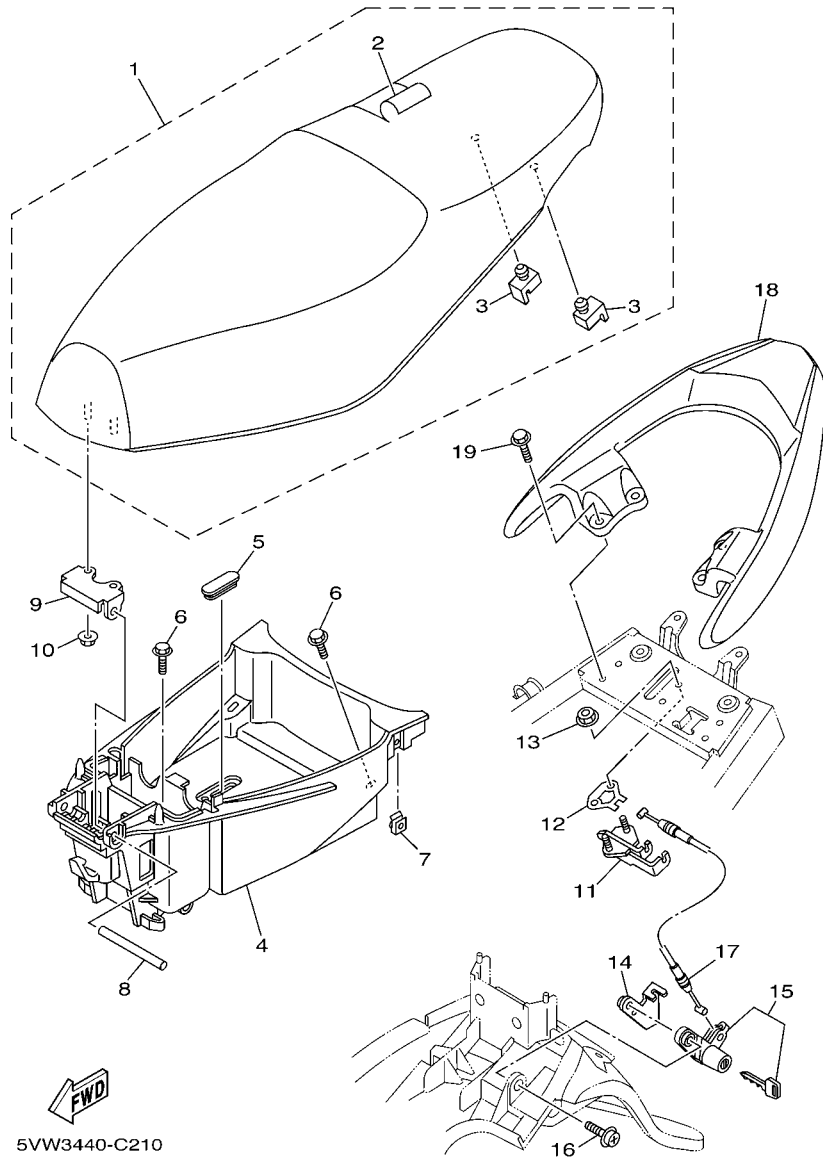
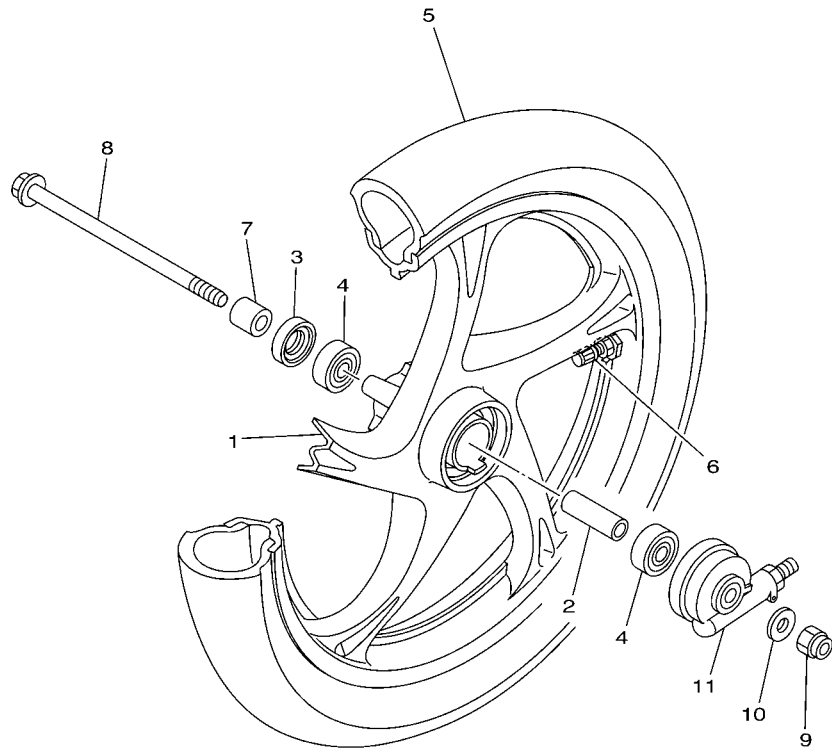

FIG. 21 SEAT

REF. NO.	PART NO.	DESCRIPTION	5VW2				REMARKS
1	5VW-F4730-10	DOUBLE SEAT ASSY	1				
2	5VW-F470F-10	.SEAT COVER COMP.	1				
3	5VW-F4741-00	.PAD, SEAT	2				
4	5TL-F473R-00	BOX 1	1				
5	5VW-F6199-00	PLUG, BLIND	1				
6	90119-06044	BOLT, WITH WASHER	4				
7	90183-05805	NUT, SPRING	2				
8	5VW-F4727-00	PIN, SEAT FITTING	1				
9	5VW-F4726-00	HINGE, SEAT	1				
10	95707-06500	NUT, FLANGE	2				
11	5VV-F4780-00	SEAT LOCK ASSY	1				
12	5VV-F4792-00	PLATE	1				
13	95707-06500	NUT, FLANGE	2				
14	5VW-F117K-00	STAY, LOCK	1				
15	5VW-F4799-00	ROTOR ASSY	1				
16	90159-06033	SCREW, WITH WASHER	1				
17	5VW-F478E-00	CABLE, SEAT LOCK	1				
18	5VW-F4773-10-35	HANDLE, SEAT	1				SL
19	95827-06020	BOLT, FLANGE	4				

FIG. 22 FRONT WHEEL



REF. NO.	PART NO.	DESCRIPTION	5VW2				REMARKS
1	5VW-F5168-00-35	CAST WHEEL, FRONT	1				SL
2	90560-10292	SPACER	1				
3	93106-20808	OIL SEAL	1				
4	93306-300X8	BEARING	2				
5	94107-14807	TIRE	1				
6	93900-00817	VALVE, RIM (TR412)	1				
7	90387-10277	COLLAR	1				
8	3NA-F5181-01	AXLE, WHEEL	1				
9	90185-10091	NUT, SELF-LOCKING	1				
10	90201-101J1	WASHER, PLATE	1				
11	5VV-F5190-00	GEAR UNIT ASSY	1				

FWD
5VW3440-C220

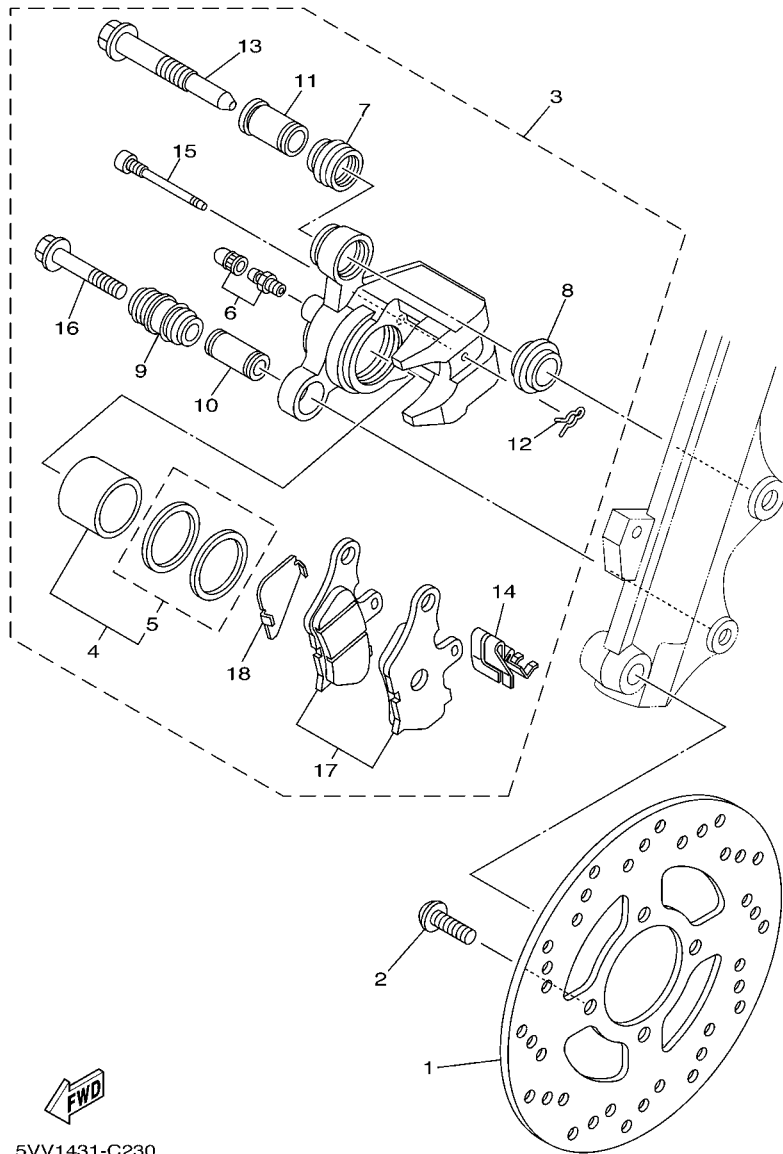

5VV1431-C230

FIG. 23 FRONT BRAKE CALIPER

REF. NO.	PART NO.	DESCRIPTION	5VW2				REMARKS
1	5TL-F582U-10	DISK, BRAKE (RIGHT)	1				
2	90109-084F7	BOLT	4				
3	5TL-F580U-10	CALIPER ASSY (RIGHT)	1				
4	5TL-W0057-50	.PISTON ASSY, CALIPER	1				
5	5TL-W0047-50	..CALIPER SEAL KIT	1				
6	5TL-W0048-00	.BLEED SCREW KIT	1				
7	5KN-25937-00	.BOOT 2	1				
8	5KN-25917-00	.BOOT, CALIPER	1				
9	34X-25937-00	.BOOT 2	1				
10	5TL-F5838-00	.SLEEVE, CALIPER	1				
11	5TL-F5838-10	.SLEEVE, CALIPER	1				
12	5KN-25925-00	.CLIP	1				
13	5TL-F5914-00	.PIN, SLIDE	1				
14	5TL-F5919-00	.SUPPORT, PAD	1				
15	5TL-F5924-00	.PIN, PAD	1				
16	5KN-25926-01	.BOLT	1				
17	5TL-W0045-00	.BRAKE PAD KIT	1				
18	5TL-F5827-00	.SHIM, CALIPER	1				

FIG. 24 REAR WHEEL

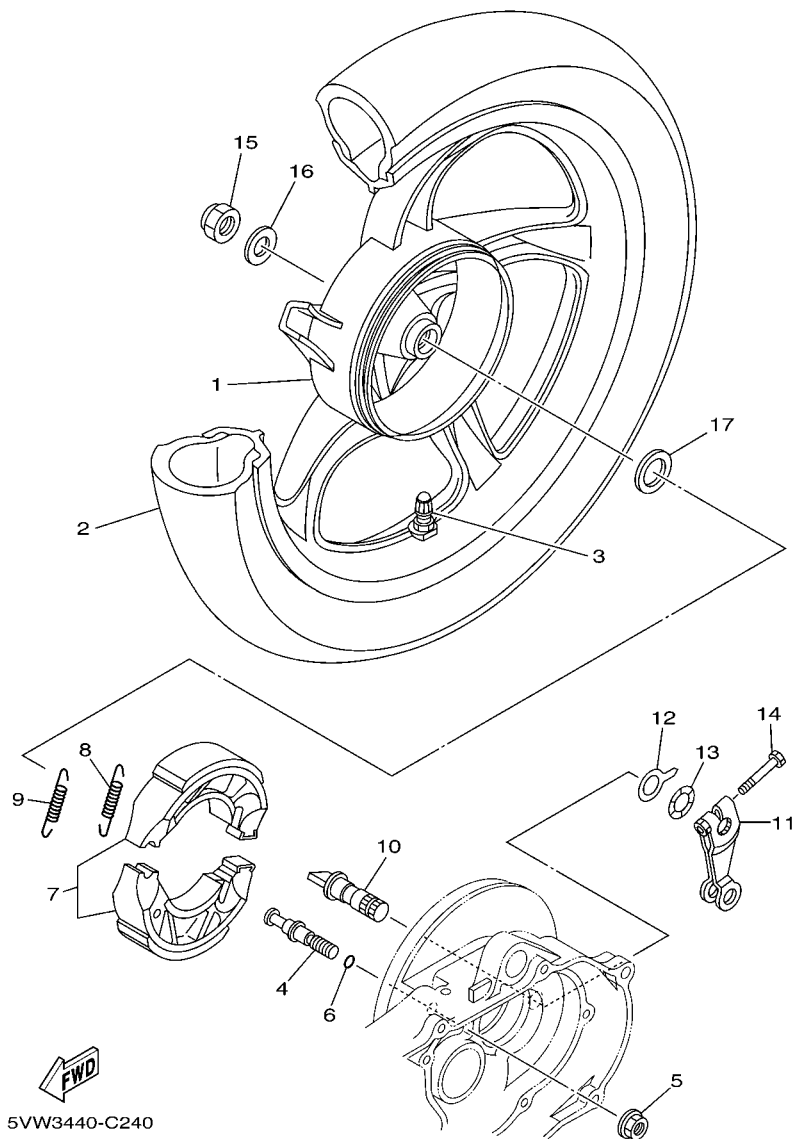

5VW3440-C240

REF. NO.	PART NO.	DESCRIPTION	5VW2				REMARKS
1	5VW-F5338-00-35	CAST WHEEL, REAR	1				SL
2	94108-14807	TIRE	1				
3	93900-00817	VALVE, RIM (TR412)	1				
4	5LW-F5326-01	PIN, PIVOT	1				
5	95707-10500	NUT, FLANGE	1				
6	93210-07802	O-RING	1				
7	5LW-F530K-00	BRAKE SHOE SET	1				
8	90506-12001	SPRING, TENSION	1				
9	90506-15001	SPRING, TENSION	1				
10	5MX-F5351-00	CAMSHAFT	1				
11	5LW-F5355-00	LEVER, CAMSHAFT	1				
12	5LW-F533A-00	PLATE, INDICATOR	1				
13	90206-14093	WASHER, WAVE	1				
14	90101-06278	BOLT	1				
15	90185-14081	NUT, SELF-LOCKING	1				
16	90201-142M6	WASHER, PLATE	1				
17	90201-20276	WASHER, PLATE (T=1.0)	1				

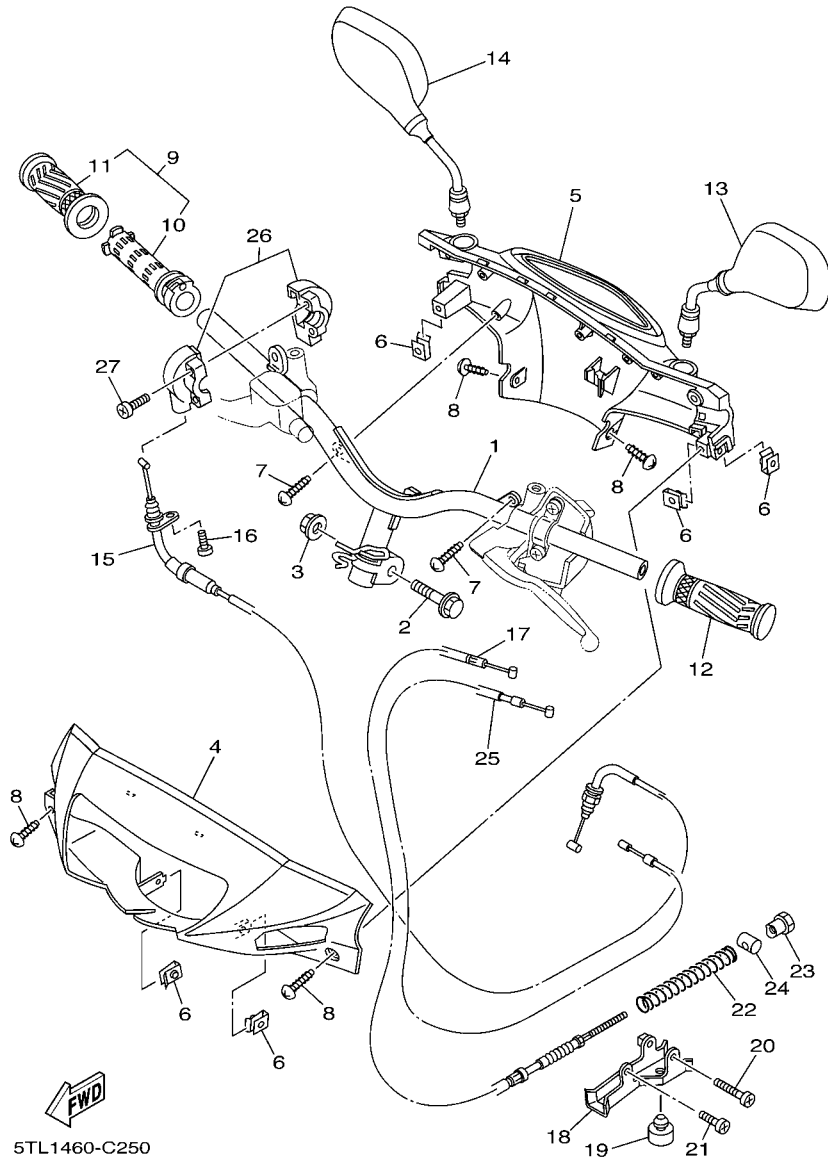
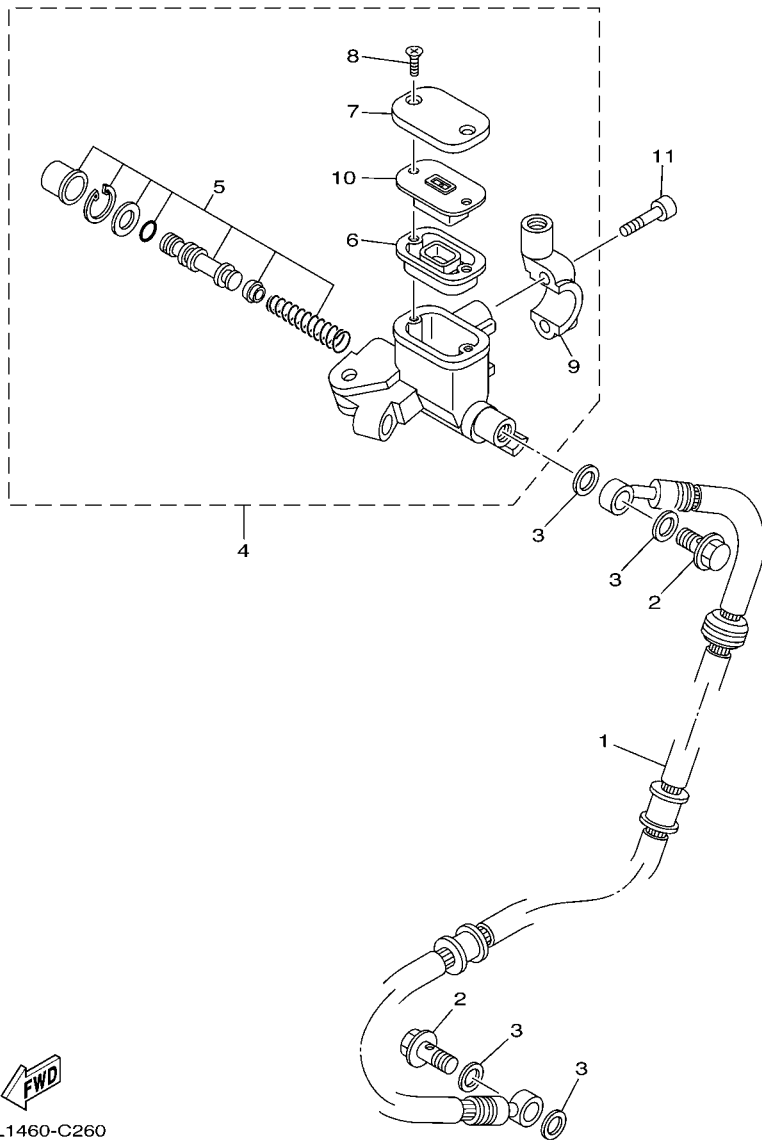

FIG. 25 STEERING HANDLE & CABLE

REF. NO.	PART NO.	DESCRIPTION	5VW2				REMARKS
1	5VW-F6110-00	HANDLE COMP.	1				
2	90105-10036	BOLT, FLANGE	1				
3	90185-10154	NUT, SELF-LOCKING	1				
4	5VV-F6143-00-P0	COVER, HANDLEBAR UPPER 1	1				UR VRC1
	5VV-F6143-00-P3	COVER, HANDLEBAR UPPER 1	1				UR DPBMC
	5VV-F6143-00-PA	COVER, HANDLEBAR UPPER 1	1				UR SMX
5	5VV-F6145-00	COVER, HANDLEBAR UPPER 2	1				
6	90183-05805	NUT, SPRING	5				
7	97707-50016	SCREW, TAPPING	2				
8	97707-50012	SCREW, TAPPING	4				
9	5VW-F6240-00	GRIP ASSY	1				
10	5VW-F6243-00	.TUBE, THROTTLE GUIDE	1				
11	5VW-F6242-00	.GRIP (RIGHT)	1				
12	5LW-F6241-00	GRIP	1				
13	5LW-F6280-00	REAR VIEW MIRROR ASSY (LEFT)	1				
14	5LW-F6290-00	REAR VIEW MIRROR ASSY (RIGHT)	1				
15	5VW-F6311-00	CABLE, THROTTLE 1	1				
16	98507-05016	SCREW, PAN HEAD	1				
17	5VW-F6351-00	CABLE, BRAKE	1				
18	5LW-F637G-00	HOLDER, WIRE	1				
19	5VW-F7214-00	STOPPER	1				
20	98507-06040	SCREW, PAN HEAD	1				
21	98507-06014	SCREW, PAN HEAD	1				
22	90501-16003	SPRING, COMPRESSION	1				
23	90179-06411	NUT	1				
24	90249-12008	PIN	1				
25	5VW-F6331-00	CABLE, STARTER 1	1				



FWD
5TL1460-C260

FIG. 26 FRONT MASTER CYLINDER

REF. NO.	PART NO.	DESCRIPTION	5VW2				REMARKS
1	5TL-F5872-10	HOSE, BRAKE 1	1				
2	90401-10159	BOLT, UNION	2				
3	90201-10118	WASHER, PLATE	4				
4	5TL-F583T-11	MASTER CYLINDER ASSY	1				
5	5TL-W0041-01	.CYLINDER KIT, MASTER	1				
6	5TL-F5854-00	.DIAPHRAGM, RESERVOIR	1				
7	5TL-F5852-10	.CAP, RESERVOIR	1				
8	36Y-2589H-00	.SCREW	2				
9	5TL-F5867-10	.BRACKET, MASTER CYLINDER	1				
10	5TL-F5855-00	.BUSH,DIAPHRAGM	1				
11	91317-06025	BOLT	2				

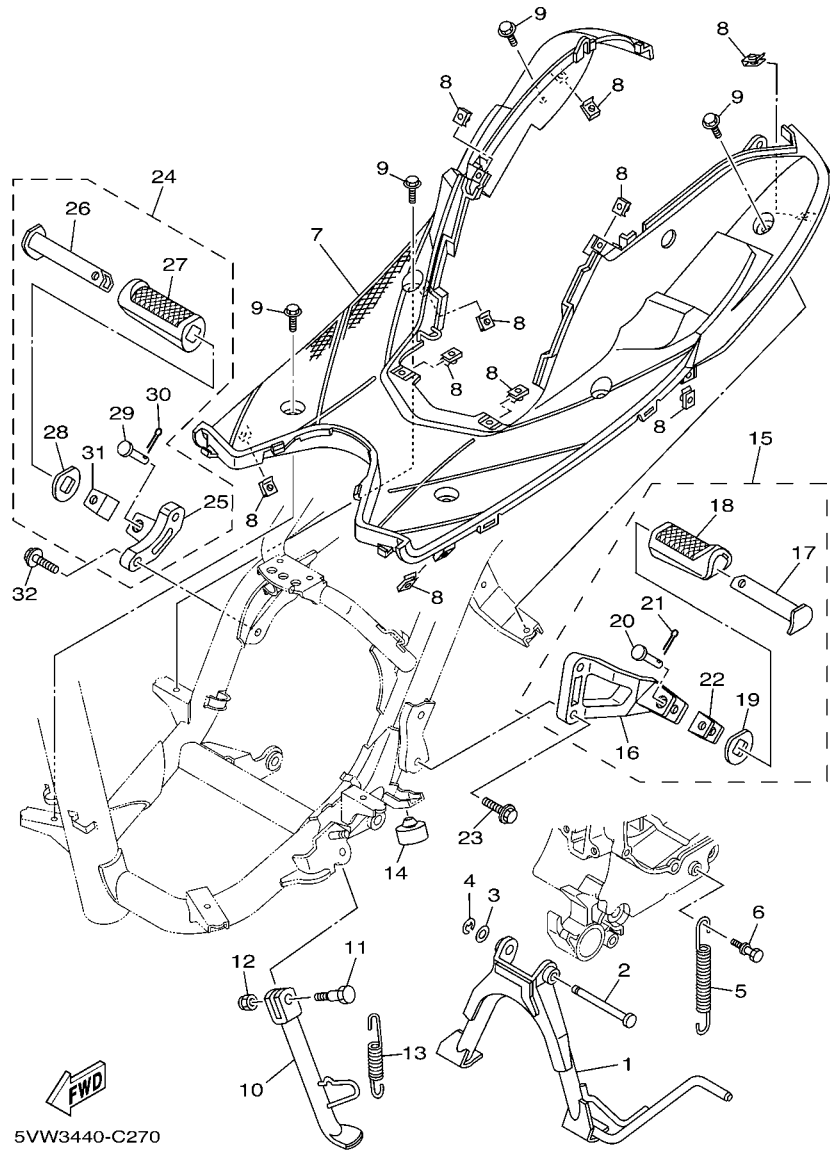

5VW3440-C270

FIG. 27 STAND & FOOTREST

REF. NO.	PART NO.	DESCRIPTION	5VW2				REMARKS
1	5VW-F7111-00	STAND, MAIN	1				
2	90249-10002	PIN	1				
3	90201-10119	WASHER, PLATE	1				
4	99001-08600	CIRCLIP	1				
5	90506-35002	SPRING, TENSION	1				
6	5LW-F7254-00	HOOK	1				
7	5VV-F7481-00	BOARD, FOOTREST	1				
8	90183-05805	NUT, SPRING	10				
9	90119-06044	BOLT, WITH WASHER	6				
10	5VW-F7311-00	STAND, SIDE	1				
11	90109-08813	BOLT	1				
12	90185-08055	NUT, SELF-LOCKING	1				
13	90506-20514	SPRING, TENSION	1				
14	5VW-F7214-00	STOPPER	1				
15	5VW-F7430-00	REAR FOOTREST ASSY 1	1				
16	5VW-F7452-00	.BRACKET, FOOTREST 1	1				
17	5VW-F7431-00	.FOOTREST, REAR 1	1				
18	5VW-F7433-00	.COVER, REAR FOOTREST	1				
19	5VW-F7445-00	.PLATE 1	1				
20	90240-08140	.PIN, CLEVIS	1				
21	91401-25015	.PIN, COTTER	1				
22	3YR-F743E-00	.STOPPER	1				
23	95807-08025	BOLT, FLANGE	2				
24	5VW-F7440-00	REAR FOOTREST ASSY 2	1				
25	5VW-F7462-00	.BRACKET, FOOTREST 2	1				
26	5VW-F7441-00	.FOOTREST, REAR 2	1				
27	5VW-F7444-00	.COVER, REAR FOOTREST	1				

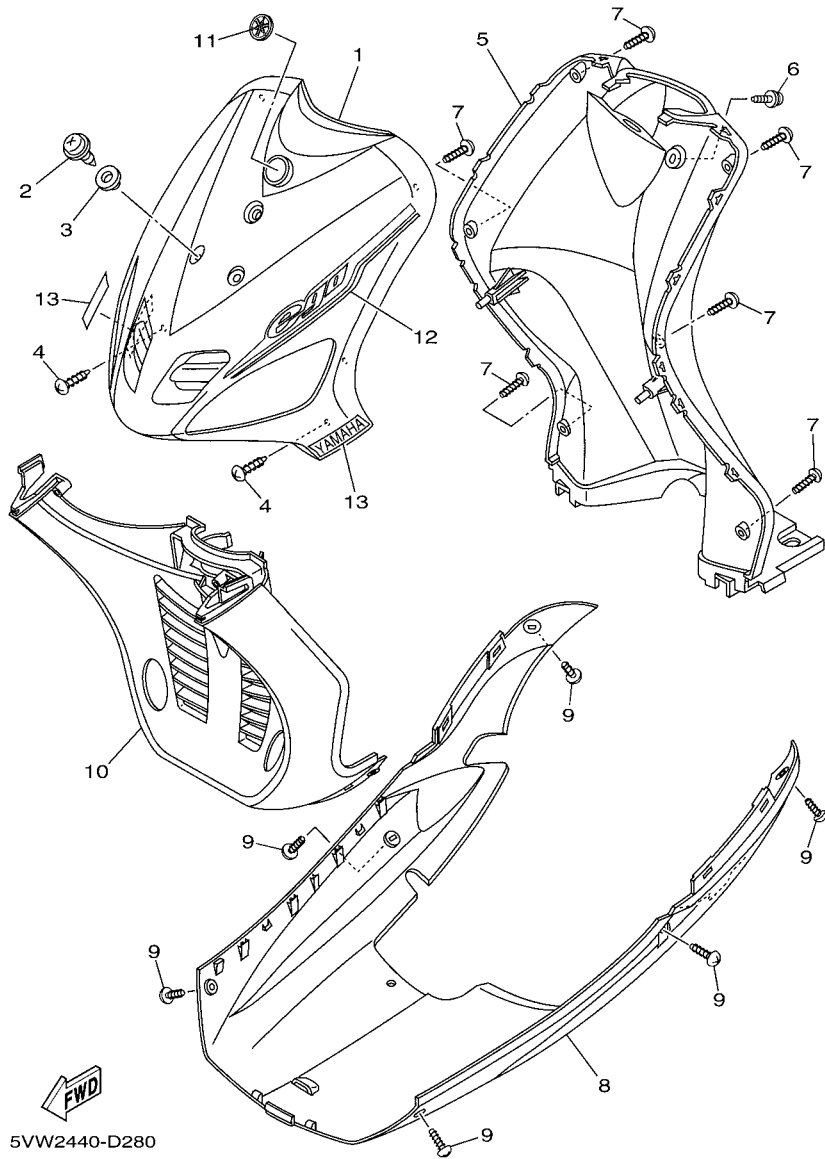
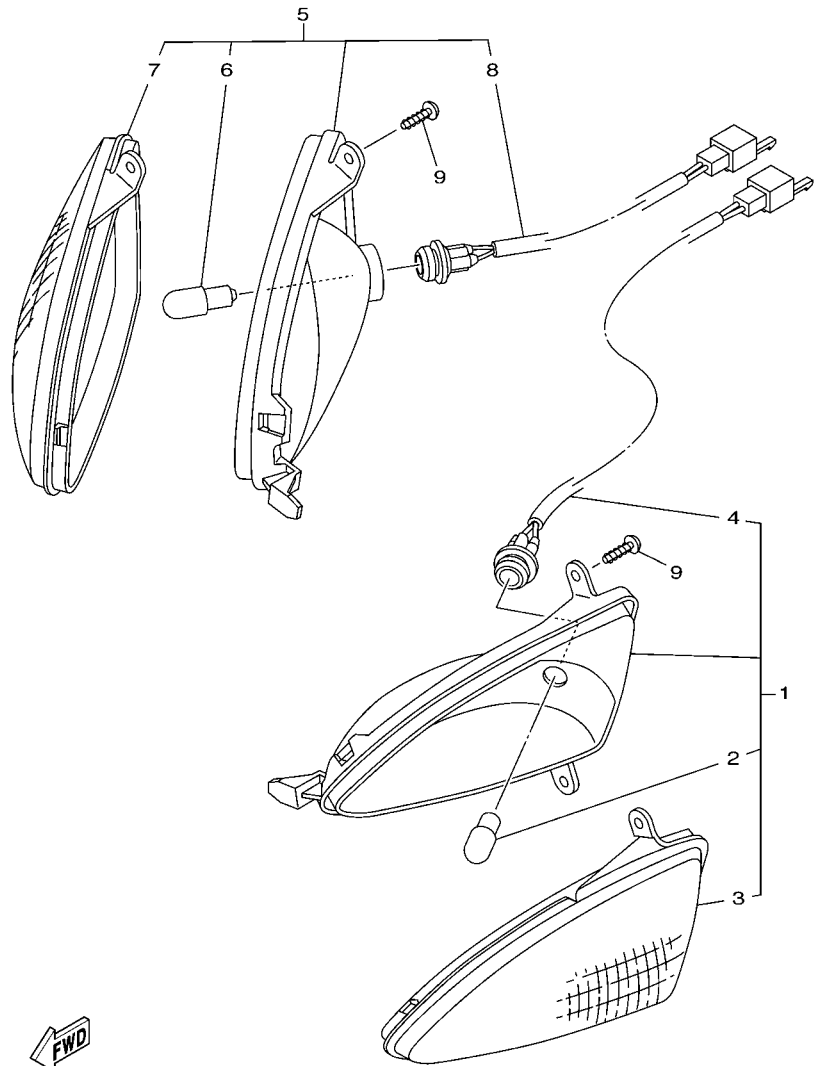

FIG. 28 LEG SHIELD

REF. NO.	PART NO.	DESCRIPTION	5VW2			REMARKS
1	5VV-F8311-01-P0	LEG SHIELD 1	1			UR VRC1
	5VV-F8311-01-P3	LEG SHIELD 1	1			UR DPBMC
	5VV-F8311-01-PA	LEG SHIELD 1	1			UR SMX
2	90159-06178	SCREW, WITH WASHER	3			
3	90387-09803	COLLAR	3			
4	97707-50016	SCREW, TAPPING	2			
5	5VV-F8312-00	LEG SHIELD 2	1			
6	90159-06181	SCREW, WITH WASHER	1			
7	97707-50016	SCREW, TAPPING	6			
8	5VW-F8385-60	COVER, LOWER	1			
9	97707-50016	SCREW, TAPPING	6			
10	5VV-F1552-40	FENDER, INNER	1			
11	5VW-F313B-00	EMBLEM 1	1			
12	5VW-F8391-40	GRAPHIC 1	1			UR FOR VRC1
	5VW-F8391-50	GRAPHIC 1	1			UR FOR DPBMC
	5VW-F8391-60	GRAPHIC 1	1			UR FOR SMX
13	5LW-F153E-20	EMBLEM, YAMAHA	2			



5TL1460-C310

FIG. 31 FLASHER LIGHT

REF. NO.	PART NO.	DESCRIPTION	5VW2				REMARKS
1	5VV-H3310-20	FRONT FLASHER LIGHT ASSY 1	1				
2	5HV-H3311-00	.BULB, FLASHER (12V-10W)	1				AMBER
3	5VV-H3312-00	.LENS, FLASHER	1				
4	5VV-H4140-00	.SOCKET CORD ASSY	1				
5	5VV-H3320-20	FRONT FLASHER LIGHT ASSY 2	1				
6	5HV-H3311-00	.BULB, FLASHER (12V-10W)	1				AMBER
7	5VV-H3322-00	.LENS, FLASHER 2	1				
8	5VV-H4150-00	.SOCKET CORD ASSY 2	1				
9	97707-50016	SCREW, TAPPING	4				
<hr/>							
<hr/>							
<hr/>							
<hr/>							
<hr/>							
<hr/>							
<hr/>							
<hr/>							
<hr/>							
<hr/>							

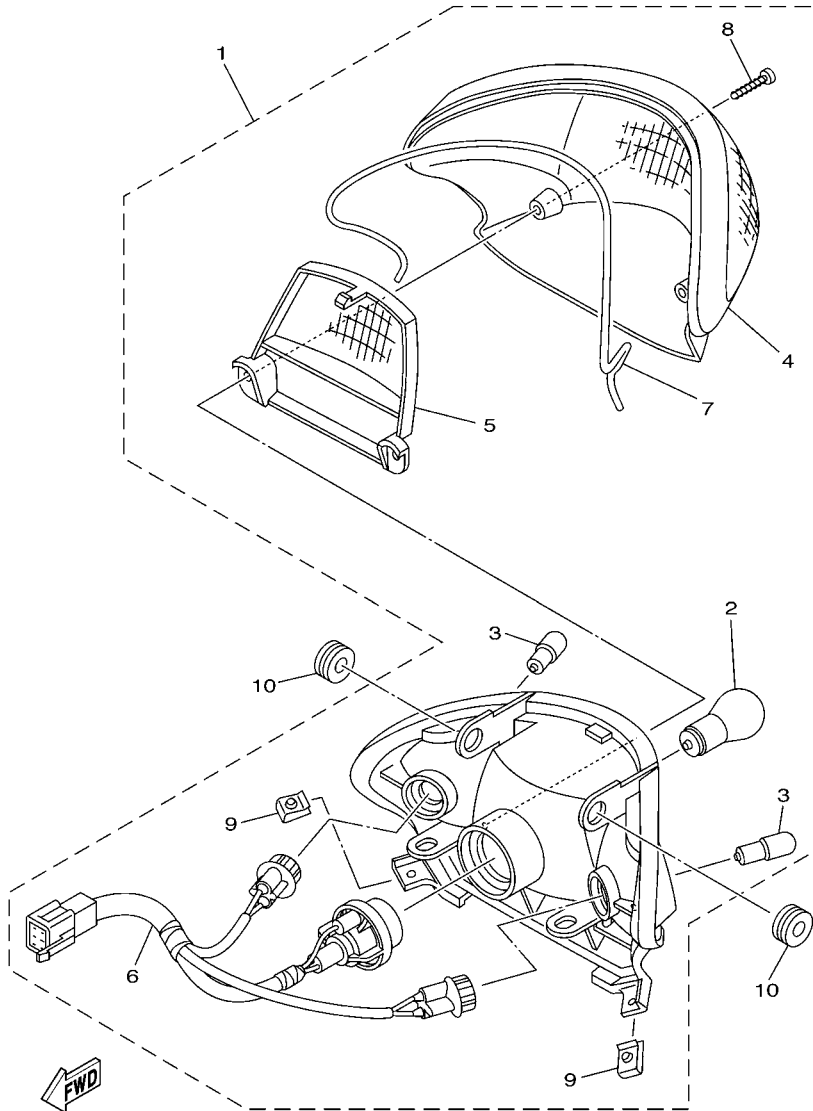

5TL1460-C340

FIG. 34 TAILLIGHT

REF. NO.	PART NO.	DESCRIPTION	5VW2				REMARKS
1	5VV-H4710-10	TAILLIGHT UNIT ASSY	1				
2	4AC-H4714-00	.BULB (12V-21/5W)	1				
3	5HV-H3311-00	.BULB, FLASHER (12V-10W)	2				AMBER
4	5VV-H4743-00	.LENS, LICENCE LIGHT	1				
5	5VV-H4721-00	.LENS, TAILLIGHT	1				
6	5VV-H4735-00	.CORD ASSY	1				
7	5VV-H4723-00	.GASKET, TAIL LENS	1				
8	9770L-40620	.SCREW, TAPPING	2				
9	90183-05807	.NUT, SPRING	2				
10	90480-13428	GROMMET	2				

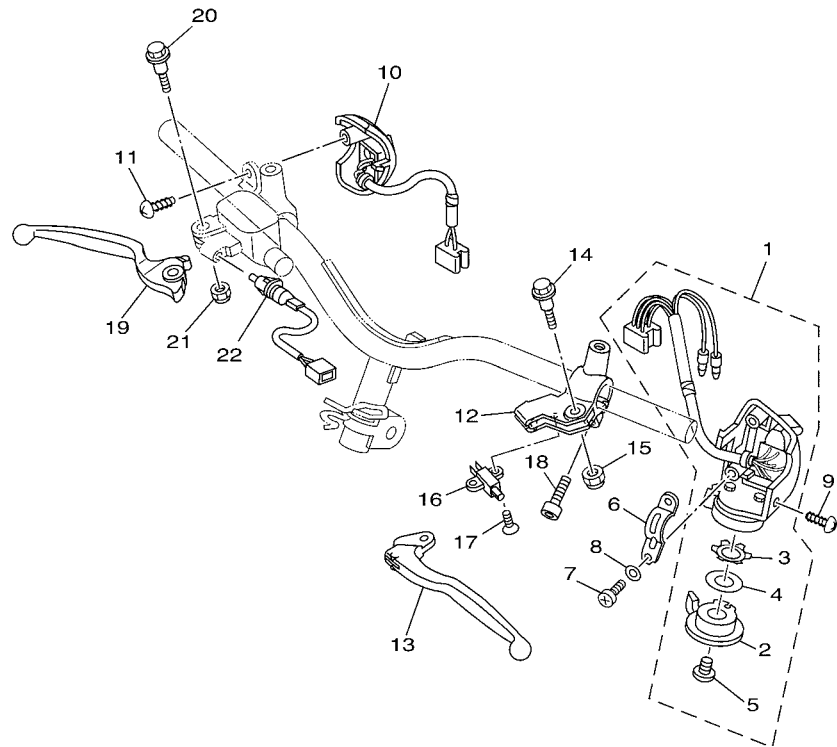

5VW2440-D350

FIG. 35 HANDLE SWITCH & LEVER

REF. NO.	PART NO.	DESCRIPTION	5VW2				REMARKS
1	5VW-H3973-00	SWITCH, HANDLE 3	1				
2	5VW-H3941-00	.LEVER, STARTER	1				
3	5VW-H3947-00	.SPRING	1				
4	5VW-H397X-00	.SPACER	1				
5	9850L-06008	.SCREW, PAN HEAD	1				
6	5TL-H3955-00	BRACKET 1	1				
7	98507-05016	SCREW, PAN HEAD	2				
8	92907-05600	WASHER, PLATE	2				
9	97707-50012	SCREW, TAPPING	1				
10	5VW-H3976-10	SWITCH, HANDLE 1	1				
11	97707-50016	SCREW, TAPPING	1				
12	5TL-H2911-10	HOLDER, LEVER 1	1				
13	5TL-H3912-10	LEVER 1	1				
14	90109-06814	BOLT	1				
15	95607-06100	NUT, U	1				
16	5TL-H3980-00	FRONT STOP SWITCH ASSY	1				
17	9870M-03008	SCREW, FLAT HEAD	1				
18	91317-06020	BOLT	1				
19	5VV-H3922-10	LEVER 2	1				
20	90109-06577	BOLT	1				
21	95607-06100	NUT, U	1				
22	4US-H3980-00	FRONT STOP SWITCH ASSY	1				

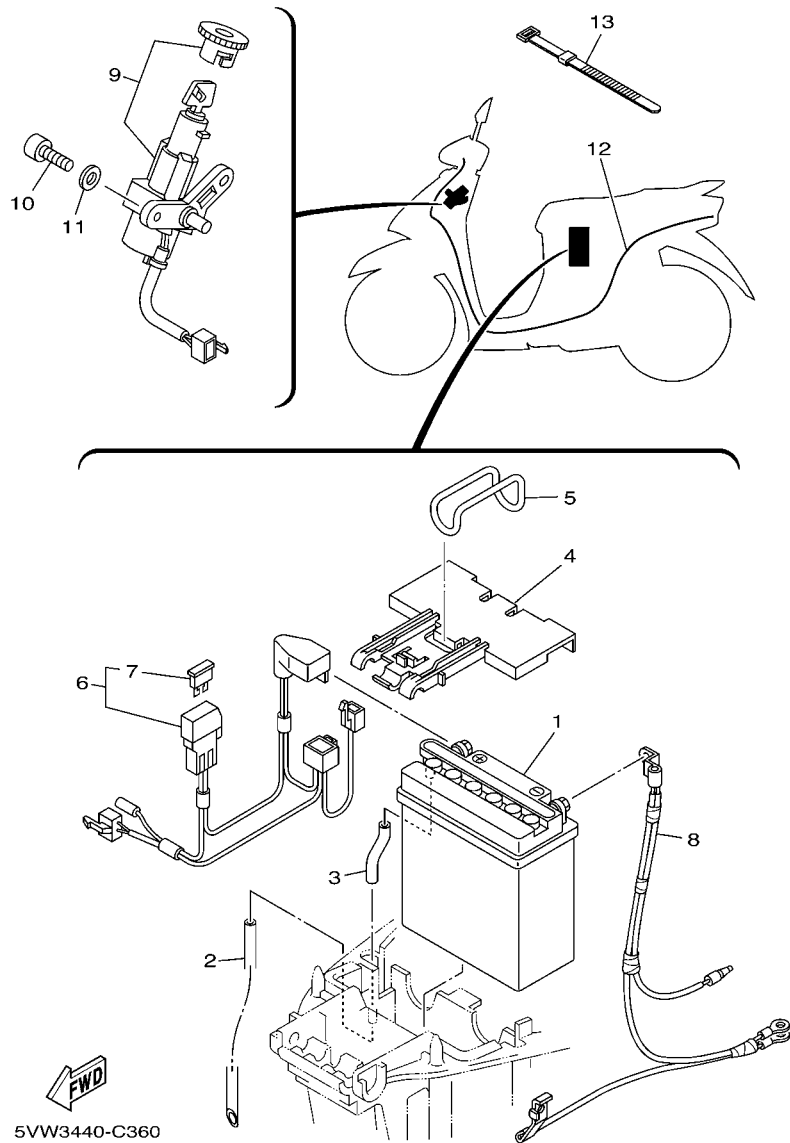
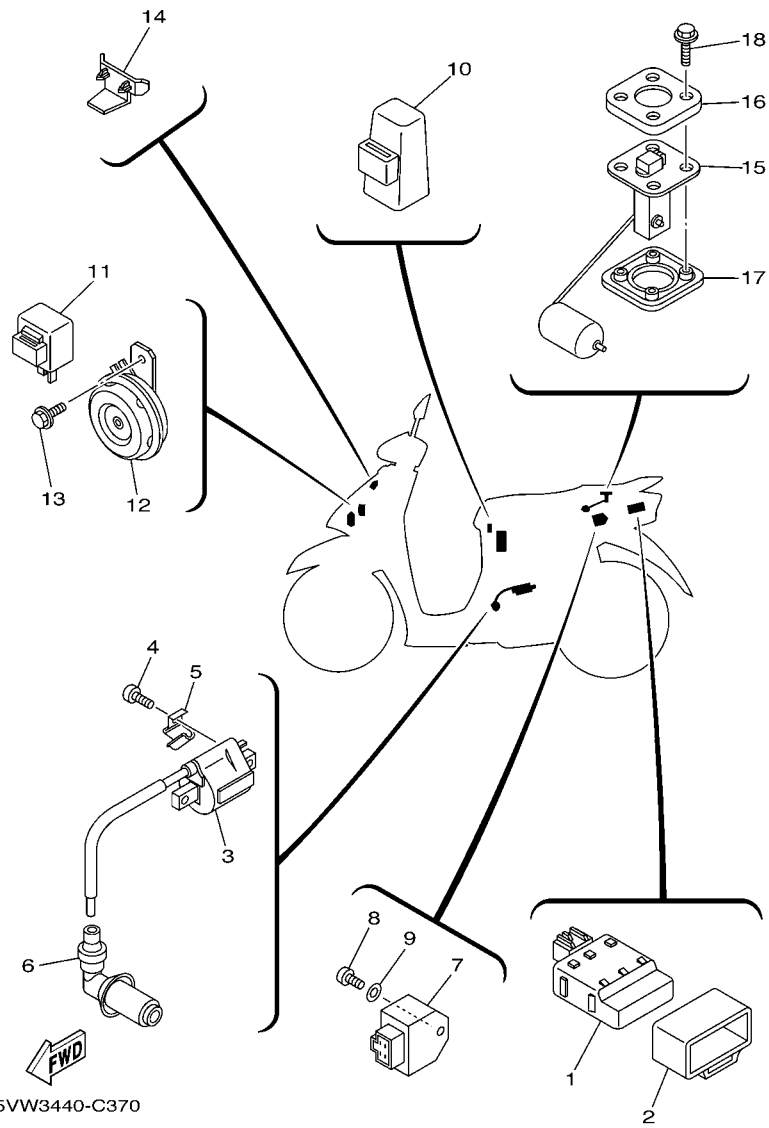

FIG. 36 ELECTRICAL 1

REF. NO.	PART NO.	DESCRIPTION	5VW2				REMARKS
1	4VC-H2110-00	BATTERY ASSY (YB5L-B)	1				
2	90445-08815	HOSE (L550)	1				
3	90445-08819	HOSE (L40)	1				
4	5VW-H2129-00	COVER, BATTERY	1				
5	5VW-H2131-00	BAND, BATTERY	1				
6	5VW-H2150-00	FUSE HOLDER ASSY	1				
7	5VW-H2151-00	.FUSE (10A)	1				
8	5TL-H2116-00	WIRE, MINUS LEAD	1				
9	5VW-H2501-00	MAIN SWITCH STEERING LOCK	1				
10	91317-06014	BOLT	2				
11	92907-06600	WASHER, PLATE	2				
12	5VW-H2590-00	WIRE HARNESS ASSY	1				
13	90464-50801	CLAMP	1				



5VW3440-C370

FIG. 37 ELECTRICAL 2

REF. NO.	PART NO.	DESCRIPTION	5VW2				REMARKS
1	5TL-H5540-00	C.D.I. UNIT ASSY	1				
2	5LL-H5546-00	BAND	1				
3	5TL-H2310-00	IGNITION COIL ASSY	1				
4	98507-06018	SCREW,PAN HEAD	2				
5	90465-10037	CLAMP	1				
6	5MX-H2370-11	PLUG CAP ASSY	1				
7	5VW-H1960-00	RECTIFIER & REGULATOR ASSY	1				
8	98507-06016	SCREW, PAN HEAD	1				
9	92907-06600	WASHER, PLATE	1				
10	5TN-H1940-00	STARTER RELAY ASSY	1				
11	5TF-H3350-00	FLASHER RELAY ASSY	1				
12	5BU-H3371-00	HORN	1				
13	95807-06010	BOLT, FLANGE	1				
14	5VV-F835W-00	HOLDER, WIRE	1				
15	5VW-H5752-00	SENDER UNIT ASSY, FUEL METER	1				
16	5BU-H5757-00	RETAINER	1				
17	5BU-H5753-00	GASKET, SENDER UNIT	1				
18	90119-05071	BOLT, WITH WASHER	4				

NUMERICAL INDEX

PART NO.	REF. NO.	PART NO.	REF. NO.	PART NO.	REF. NO.	PART NO.	REF. NO.	PART NO.	REF. NO.	PART NO.	REF. NO.
5LW-11133-10	1 - 2	5MX-E1391-00	10 - 21	5TL-E3585-00	7 - 1	5TL-E5333-00	11 - 17	5TL-E7664-00	13 - 29	5LL-F3152-00	19 - 7
5LW-11134-10	1 - 3	5TL-E1400-01	2 - 1	5MX-E3595-00	7 - 2	5LW-E5351-00	5 - 4	5TL-E7668-00	13 - 32	1T8-F3156-00	19 - 17
5LW-11681-00	2 - 3	5TL-E1412-00	2 - 2	5LW-E3769-00	10 - 33	5TL-E5362-00	10 - 32	5TL-E7670-00	13 - 26	2JG-F3157-00	19 - 6
33M-12117-00	3 - 7	5TL-E1422-00	2 - 6	5TL-E4116-00	8 - 3	5LW-E5363-00	10 - 24	5TL-E7683-00	13 - 30	509-F3158-L0	19 - 8
1AA-12118-00	3 - 6	5MX-E1603-00	2 - 15	5TL-E4133-00	8 - 34	5TL-E5371-00	10 - 5	5TL-E7684-00	13 - 31	5VW-F3170-00	19 - 5
22F-12151-10	3 - 8	5MX-E1605-00	2 - 15	5TY-E4133-00	8 - 4	5LW-E5371-01	11 - 5	5VW-F1110-50	15 - 1	278-F3181-50	19 - 9
22F-12159-00	3 - 9	5MX-E1607-00	2 - 15	5TL-E414G-00	8 - 10	5TL-E5373-00	10 - 6	5TL-F1161-00	19 - 31	5VW-F3340-00	19 - 12
5LW-12231-00	4 - 7	5MX-E1631-00	2 - 12	5TL-E4170-00	8 - 27	5VW-E5379-00	11 - 26	5VW-F117K-00	21 - 14	5VW-F3346-00	19 - 13
5LW-12241-00	4 - 8	5MX-E1633-10	2 - 13	5TL-E4171-00	8 - 33	5TL-E5404-00	11 - 21	5VV-F1410-00	15 - 2	5VW-F334G-00	19 - 26
663-14159-00	8 - 17	5MX-E1636-00	2 - 12	5TL-E4173-00	8 - 31	5TL-E5407-00	11 - 16	5VW-F1459-00	15 - 9	5VV-F3416-00	19 - 24
4JH-14160-00	8 - 14	5MX-E1638-00	2 - 12	5TL-E4174-00	8 - 32	5TL-E5411-00	11 - 1	5VW-F1511-00-P0	16 - 1	5TL-F4110-00	20 - 1
3TJ-14536-40	8 - 28	5MX-E1651-01	2 - 5	5TL-E4191-00	8 - 23	5TL-E5413-00	11 - 34	5VW-F1511-00-P4	16 - 1	5VW-F4188-00	20 - 2
676-14548-00	8 - 19	5LW-E2111-00	3 - 1	5TL-E4196-00	8 - 35	5LW-E5417-00	10 - 12	5VW-F1511-00-P5	16 - 1	5VW-F4311-00	20 - 4
4TV-14557-00	8 - 25	5MX-E2113-00	3 - 5	5TL-E4275-00	8 - 29	5LW-E5421-00	10 - 26	5LW-F153E-20	17 - 13	5VW-F4312-00	20 - 5
3TJ-14562-40	8 - 16	5MX-E2116-00	3 - 4	5TL-E4280-00	8 - 30	5MX-E5451-00	11 - 2		28 - 13	4TT-F4500-00	20 - 8
3TJ-14564-40	8 - 6	5MX-E2119-00	3 - 3	5VW-E4411-00	7 - 7	5MX-E5453-00	10 - 15	5VV-F1552-40	28 - 10	4YY-F4610-00	20 - 12
688-14592-00	8 - 20	5LW-E2121-00	3 - 2	5VW-E4412-00	7 - 8	5LW-E5461-00	10 - 27	5VW-F1171-00	16 - 5	5VW-F470F-10	21 - 2
5BF-14919-00	8 - 36	4ST-E2156-00	3 - 11	4ST-E443E-00	11 - 6	5TL-E5471-00	11 - 31	5VV-F1621-00	16 - 9	5VW-F4726-00	21 - 9
3TJ-14952-40	8 - 15	4CW-E2157-00	4 - 15	5VV-E443E-00	7 - 12	5TL-E5472-00	11 - 18	5VW-F1691-00	7 - 22	5VW-F4727-00	21 - 8
5LW-15659-01	11 - 8	5LW-E2170-10	4 - 1	5VV-E4450-00	7 - 9	5TL-E5473-00	11 - 38	5VV-F1711-00	17 - 1	5VW-F4730-10	21 - 1
5LW-15673-00	12 - 19	5MX-E2176-00	4 - 3	5VW-E4452-00	7 - 11	5VW-E5474-00	11 - 39	5VW-F1721-00-P0	17 - 3	5TL-F473R-00	21 - 4
5LW-17632-00	13 - 12	5MX-E2210-00	4 - 9	5VW-E4453-00	7 - 10	5TL-E5475-00	11 - 23	5VV-F1721-00-P3	17 - 3	5VW-F4741-00	21 - 3
5LW-17653-00	13 - 14	5MX-E2213-00	4 - 10	5VW-E4462-00	7 - 15	5TL-E5484-00	11 - 40	5VV-F1721-00-PA	17 - 3	5VW-F4773-10-35	21 - 18
164-22216-00	10 - 3	5VV-E2231-00	4 - 7	5VW-E4531-00	8 - 26	5VV-E5492-00	11 - 24	5VW-F1731-00-P0	17 - 4	5VV-F4780-00	21 - 11
156-23411-00	19 - 18	5MX-E2241-00	4 - 8	5VW-E4610-00	9 - 1	5VW-E5494-00	11 - 27	5VV-F1731-00-P3	17 - 4	5VW-F478E-00	21 - 17
22F-23411-01	19 - 22	5LW-E2611-00	6 - 17	5LW-E4613-00	9 - 6	5TL-E5497-00	11 - 22	5VV-F1731-00-PA	17 - 4	5VV-F4792-00	21 - 12
156-23412-00	19 - 19	5TL-E2631-10	6 - 20	5VV-E4718-00	9 - 2	5MX-E5521-00	12 - 6	5VW-F173E-40	17 - 11	5VW-F4799-00	21 - 15
22F-23412-01	19 - 21	5TL-E2633-00	6 - 22	5VW-E4747-00	9 - 14	5TL-E5524-00	12 - 1	5VW-F173E-50	17 - 11	5VW-F5168-00-35	22 - 1
5TL-2341E-00	19 - 20	5LW-E2651-00	6 - 1	5VW-E4770-00	9 - 8	5LW-E5532-00	12 - 8	5VW-F173E-60	17 - 11	3NA-F5181-01	22 - 8
5TL-2341E-10	19 - 23	5LW-E2652-00	6 - 3	5VV-E479M-00	9 - 15	5VW-E5570-10	12 - 4	5VW-F173F-40	17 - 12	5VV-F5190-00	22 - 11
4X8-24512-00	20 - 9	5LW-E2653-00	6 - 5	5VW-E4901-01	8 - 1	5TL-E5601-10	12 - 10	5VW-F173F-50	17 - 12	5LW-F530K-00	24 - 7
5HN-25381-00	15 - 11	5LW-E2658-00	6 - 2	5TL-E4922-00	8 - 24	5TL-E5620-00	12 - 16	5VW-F173F-60	17 - 12	5LW-F5326-01	24 - 4
36Y-2589H-00	26 - 8	5LW-E2659-02	6 - 7	5TL-E4923-00	8 - 13	4VP-E5630-00	12 - 18	5VW-F1741-00-P0	17 - 5	5VW-F5338-00-35	24 - 1
5KN-25917-00	23 - 8	5LW-E2668-02	6 - 8	5TL-E4933-00	8 - 7	5MX-E5650-00	12 - 5	5VV-F1741-00-P3	17 - 5	5LW-F533A-00	24 - 12
5KN-25925-00	23 - 12	5TL-E2669-00	6 - 9	5TL-E4936-00	8 - 5	5MX-E5657-00	13 - 20	5VW-F1741-00-PA	17 - 5	5MX-F5351-00	24 - 10
5KN-25926-01	23 - 16	5TL-E2681-10	6 - 21	5TL-E4940-00	8 - 2	5LW-E6111-00	13 - 1	5VW-F1746-00	17 - 10	5LW-F5355-00	24 - 11
34X-25937-00	23 - 9	5TL-E2682-00	6 - 4	5TL-E4943-29	8 - 11	5TL-E6611-02	13 - 24	5TL-F2123-00	10 - 4	5TL-F580U-10	23 - 3
5KN-25937-00	23 - 7	5LW-E3185-00	1 - 10	5TL-E4945-00	8 - 37	5TL-E6620-02	13 - 23	5VW-F2210-00	18 - 1	5TL-F5827-00	23 - 18
5TL-E1102-00	1 - 1	5MX-E3300-00	5 - 1	5TL-E4947-00	8 - 9	5TL-E7211-00	14 - 7	5VW-F3100-00	19 - 1	5TL-F582U-10	23 - 1
5LW-E111F-00	4 - 12	5TL-E3324-00	2 - 10	5TL-E4948-02	8 - 12	5TL-E7410-00	14 - 1	5VW-F3110-00	19 - 4	5TL-F5838-00	23 - 10
5MX-E1145-00	4 - 4	5LW-E3411-00	5 - 5	5TL-E4984-00	8 - 21	5TL-E7421-10	14 - 6	5VW-F3111-00	19 - 14	5TL-F5838-10	23 - 11
5LW-E1155-00	1 - 11	5LW-E3416-00	10 - 20	5TL-E4985-00	8 - 18	5TL-E7465-00	13 - 27	5VW-F3126-00	19 - 3	5TL-F583T-11	26 - 4
5LW-E1165-00	1 - 9	5LW-E3452-00	2 - 7	5TL-E4987-00	1 - 25	5TL-E7465-10	13 - 28	5VW-F3136-00	19 - 2	5TL-F5852-10	26 - 7
5LW-E1181-00	1 - 19	5VV-E3474-00	7 - 6	5TL-E4D25-00	8 - 8	5TL-E7611-00	13 - 18	5VW-F313B-00	28 - 11	5TL-F5854-00	26 - 6
5LW-E1185-00	1 - 8	5LW-E3475-00	5 - 2	5LW-E5113-00	10 - 31	5LW-E7620-00	13 - 10	5VW-F3141-00	19 - 11	5TL-F5855-00	26 - 10
4ST-E1186-00	1 - 14	5LW-E3556-10	7 - 3	5TL-E5150-10	10 - 1	5TL-E7623-00	13 - 13	5LL-F3144-00	19 - 10	5TL-F5867-10	26 - 9
5LW-E1310-00	1 - 23	5LW-E3569-00	6 - 19	5TL-E5191-00	11 - 9	5TL-E7641-01	13 - 17	4UV-F3145-00	19 - 16	5TL-F5872-10	26 - 1
5MX-E1351-00	1 - 24	5VV-E3575-00	7 - 16	5VW-E5315-00	11 - 25	5TL-E7660-00	13 - 25	2JG-F3147-00	19 - 15	5VW-F5875-00	19 - 27

NUMERICAL INDEX

PART NO.	REF. NO.	PART NO.	REF. NO.	PART NO.	REF. NO.	PART NO.	REF. NO.	PART NO.	REF. NO.	PART NO.	REF. NO.
5VW-F5876-00	19 - 28	5VW-F835W-00	37 - 14	5VW-H3976-10	35 - 10	90159-06033	21 - 16	90208-21002	14 - 8	91317-06020	29 - 3
5VW-F5887-00	19 - 29	5VW-F8385-60	28 - 8	5VW-H397X-00	35 - 4	90159-06067	17 - 9	90214-14002	13 - 19		35 - 18
5TL-F5914-00	23 - 13	5VW-F8391-40	28 - 12	4US-H3980-00	35 - 22	90159-06178	28 - 2	90240-08140	27 - 20	91317-06025	12 - 17
5TL-F5919-00	23 - 14	5VW-F8391-50	28 - 12	5TL-H3980-00	35 - 16	90159-06181	16 - 4		27 - 29		26 - 11
5TL-F5924-00	23 - 15	5VW-F8391-60	28 - 12	5VW-H4140-00	31 - 4		28 - 6	90249-10002	27 - 2	91317-08035	9 - 16
5VW-F6110-00	25 - 1	5TL-H1410-10	29 - 2	5VW-H4150-00	31 - 8	90163-05005	17 - 6	90249-12008	25 - 24	91401-25015	27 - 21
5VW-F6143-00-P0	25 - 4	5TL-H1450-00	29 - 1	5VW-H4310-10	33 - 1	90163-05803	7 - 14	90280-03017	2 - 11		27 - 30
5VW-F6143-00-P3	25 - 4	5TL-H1800-00	30 - 1	5HV-H4314-00	33 - 2	90170-05302	3 - 10	90340-12808	10 - 34	92903-06200	9 - 4
5VW-F6143-00-PA	25 - 4	5TL-H1801-00	30 - 2	5VW-H4340-00	33 - 3	90170-10317	13 - 7	90340-32805	11 - 3	92907-05600	11 - 20
5VW-F6145-00	25 - 5	3UH-H1828-01	30 - 4	5HV-H4374-00	33 - 4	90176-08026	1 - 17	90380-15800	12 - 12		35 - 8
5VW-F6199-00	21 - 5	5TL-H182L-00	30 - 5	5VW-H4710-10	34 - 1	90179-06411	25 - 23	90387-06052	6 - 24	92907-06200	11 - 30
5VW-F6240-00	25 - 9	5TL-H182M-00	30 - 3	4AC-H4714-00	34 - 2	90179-08577	9 - 12	90387-067V1	6 - 6		11 - 33
5LW-F6241-00	25 - 12	5TL-H183G-00	30 - 6	5VW-H4721-00	34 - 5	90179-12248	29 - 6	90387-06854	16 - 2		11 - 37
5VW-F6242-00	25 - 11	5TN-H1940-00	37 - 10	5VW-H4723-00	34 - 7	90179-25802	19 - 25	90387-06891	7 - 19	92907-06600	6 - 11
5VW-F6243-00	25 - 10	5VW-H1960-00	37 - 7	5VW-H4735-00	34 - 6	90183-05805	16 - 8	90387-08754	15 - 6		6 - 15
5VW-F6270-00	25 - 26	4VC-H2110-00	36 - 1	5VW-H4743-00	34 - 4		21 - 7	90387-09803	28 - 3		36 - 11
5LW-F6280-00	25 - 13	5TL-H2116-00	36 - 8	5TL-H5540-00	37 - 1		25 - 6	90387-10277	22 - 7		37 - 9
5LW-F6290-00	25 - 14	5VW-H2129-00	36 - 4	5LL-H5546-00	37 - 2		27 - 8	90387-16009	13 - 15	93101-21803	13 - 11
5VW-F6311-00	25 - 15	5VW-H2131-00	36 - 5	5VW-H5752-00	37 - 15	90183-05807	34 - 9	90401-10159	26 - 2	93102-15801	12 - 15
5VW-F6331-00	25 - 25	5VW-H2150-00	36 - 6	5BU-H5753-00	37 - 17	90185-08055	27 - 12	90430-06014	1 - 7	93102-17803	13 - 6
5VW-F6351-00	25 - 17	5VW-H2151-00	36 - 7	5BU-H5757-00	37 - 16	90185-10091	22 - 9	90430-08119	10 - 23	93102-19800	10 - 13
5LW-F637G-00	25 - 18	5TL-H2310-00	37 - 3	5TL-W0041-01	26 - 5	90185-10154	25 - 3	90445-08815	36 - 2	93102-22810	10 - 19
5VW-F7111-00	27 - 1	5MX-H2370-11	37 - 6	5TL-W0045-00	23 - 17	90185-12061	15 - 13	90445-08819	36 - 3	93102-26800	14 - 10
5LW-F7114-00	15 - 5	5VW-H2501-00	36 - 9	5TL-W0047-50	23 - 5	90185-14081	24 - 15	90462-10802	11 - 15	93106-20808	22 - 3
5MX-F7121-00	10 - 2	5VW-H2590-00	36 - 12	5TL-W0048-00	23 - 6	90201-05016	9 - 5	90464-50801	36 - 13	93210-06800	13 - 9
5VW-F7214-00	25 - 19	5TL-H2911-10	35 - 12	5TL-W0057-50	23 - 4	90201-06057	6 - 26	90464-60810	7 - 21	93210-07802	24 - 6
	27 - 14	5VW-H3310-20	31 - 1	90101-06278	24 - 14	90201-06060	13 - 2	90465-06376	7 - 20	93210-09800	1 - 4
5LW-F7254-00	27 - 6	5HV-H3311-00	31 - 2	90105-08048	15 - 7	90201-081R9	9 - 13	90465-10037	37 - 5	93210-148H8	10 - 25
5VW-F7311-00	27 - 10		31 - 6	90105-08121	18 - 2	90201-08609	1 - 16	90467-08075	20 - 7	93210-15862	4 - 14
5VW-F7430-00	27 - 15		34 - 3	90105-10036	25 - 2	90201-086P8	9 - 17	90467-09006	1 - 26	93210-25805	7 - 4
5VW-F7431-00	27 - 17	5VW-H3312-00	31 - 3	90105-10066	15 - 3	90201-10018	12 - 7		20 - 6	93210-29800	5 - 7
5VW-F7433-00	27 - 18	5VW-H3320-20	31 - 5	90109-063F1	16 - 7	90201-10118	26 - 3	90467-11019	7 - 13	93210-328G3	11 - 4
3YR-F743E-00	27 - 22	5VW-H3322-00	31 - 7	90109-06577	35 - 20	90201-10119	27 - 3	90467-11106	10 - 7	93210-448G4	1 - 15
	27 - 31	5TF-H3350-00	37 - 11	90109-067E4	10 - 29	90201-101J1	22 - 10		11 - 7	93210-71462	1 - 12
5VW-F7440-00	27 - 24	5BU-H3371-00	37 - 12	90109-06814	35 - 14	90201-106F2	18 - 5	90480-13428	34 - 10	93211-07800	10 - 14
5VW-F7441-00	27 - 26	5VW-H3509-00	32 - 6	90109-084F7	23 - 2	90201-12172	10 - 35	90480-14817	6 - 23	93300-638Y6	13 - 8
5VW-F7444-00	27 - 27	5VW-H3510-10	32 - 1	90109-08813	27 - 11	90201-12190	18 - 4	90501-16003	25 - 22	93306-002X2	4 - 2
5VW-F7445-00	27 - 19	5VW-H3511-00	32 - 2	90110-06813	10 - 30	90201-12688	15 - 12	90501-16004	5 - 6	93306-003X7	15 - 10
	27 - 28	5LW-H3517-00	32 - 4	90116-08806	1 - 5		29 - 5	90506-12001	24 - 8	93306-004XD	14 - 9
5VW-F7452-00	27 - 16	5BU-H3518-00	32 - 5	90119-05071	37 - 18	90201-142M6	24 - 16	90506-15001	24 - 9	93306-203YY	13 - 5
5VW-F7462-00	27 - 25	5VW-H353F-00	32 - 3	90119-06044	16 - 6	90201-15008	14 - 4	90506-20514	27 - 13		14 - 12
5VW-F7481-00	27 - 7	5VW-H3550-00	32 - 8		21 - 6	90201-15016	14 - 5	90506-35002	27 - 5	93306-300X8	22 - 4
5VW-F8100-00	15 - 16	5TL-H3912-10	35 - 13		27 - 9	90201-154E8	12 - 13	90508-32768	12 - 11	93306-301YS	14 - 2
5VW-F8311-01-P0	28 - 1	5VW-H3922-10	35 - 19	90119-06086	6 - 16	90201-16008	13 - 16	90560-10292	22 - 2	93306-305X3	2 - 8
5VW-F8311-01-P3	28 - 1	5VW-H3941-00	35 - 2	90119-06182	7 - 17	90201-20276	24 - 17	91317-06012	4 - 13	93306-372Y2	2 - 9
5VW-F8311-01-PA	28 - 1	5VW-H3947-00	35 - 3	90119-06211	7 - 18	90202-05193	20 - 11	91317-06014	36 - 10	93306-809Y0	12 - 2
5VW-F8312-00	28 - 5	5TL-H3955-00	35 - 6	90149-06011	20 - 10	90206-14093	24 - 13	91317-06016	4 - 11	93310-528Y4	2 - 4
5VW-F8356-00	15 - 14	5VW-H3973-00	35 - 1	90153-06803	1 - 6	90208-12050	13 - 21	91317-06020	1 - 13	93311-315Y6	14 - 3

NUMERICAL INDEX

PART NO.	REF. NO.	PART NO.	REF. NO.	PART NO.	REF. NO.	PART NO.	REF. NO.	PART NO.	REF. NO.	PART NO.	REF. NO.
93410-20070	14 - 11	95817-08045	9 - 11								
93440-45188	12 - 3	95817-10035	9 - 9								
93450-16068	2 - 14	95827-06020	21 - 19								
93900-00817	22 - 6	97007-05020	11 - 19								
	24 - 3	97507-06525	30 - 7								
94107-14807	22 - 5	97707-50012	17 - 2								
94108-14807	24 - 2		17 - 8								
94568-A6090	4 - 6		25 - 8								
94700-00828	1 - 18		35 - 9								
95027-06010	13 - 3	97707-50016	17 - 7								
95027-06012	6 - 18		25 - 7								
	12 - 9		28 - 4								
95027-06016	10 - 18		28 - 7								
	11 - 28		28 - 9								
	11 - 32		31 - 9								
	11 - 36		32 - 7								
95027-06025	11 - 12		35 - 11								
95027-06035	11 - 13	97707-60430	6 - 13								
95027-06050	10 - 11	97707-60530	6 - 12								
	11 - 29	9770L-40620	34 - 8								
95027-06060	10 - 9	98502-04012	8 - 22								
	11 - 14	98507-05016	25 - 16								
95027-06070	10 - 17		35 - 7								
95027-06100	1 - 22	98507-05020	5 - 3								
	10 - 10	98507-05025	25 - 27								
95307-10600	18 - 3	98507-06014	25 - 21								
95307-12700	13 - 22	98507-06016	29 - 4								
95607-06100	35 - 15		37 - 8								
	35 - 21	98507-06018	37 - 4								
95607-08200	15 - 8	98507-06020	6 - 10								
95607-10200	15 - 4		6 - 25								
95707-06500	21 - 10	98507-06025	6 - 14								
	21 - 13	98507-06040	25 - 20								
95707-08500	9 - 7	9850L-06008	35 - 5								
95707-10500	9 - 10	9870M-03008	35 - 17								
	24 - 5	98907-06010	11 - 10								
95807-06010	15 - 15	98907-06012	11 - 35								
	33 - 5	98980-06012	9 - 3								
	37 - 13	99001-08600	27 - 4								
95807-06012	19 - 30	99009-15400	12 - 14								
	19 - 32	99009-17400	13 - 4								
	20 - 3	99480-05010	10 - 16								
95807-06014	16 - 3	99530-10114	1 - 20								
95807-08020	27 - 32		1 - 21								
95807-08025	27 - 23		10 - 8								
95817-06065	7 - 5		10 - 28								
95817-08016	4 - 5		11 - 11								
	10 - 22										